

JUNE 26, 2020
CONSTRUCTION DOCUMENT SET

PROJECT TYPE: ACCESSIBLE ADU - AGING IN PLACE
 LOCATION: RURAL SITE
 ADDRESS: ROUGE MONT, NC
 PROJECT DESIGNER: PAT MEIBURG
 ZONING: CITY OF DURHAM (RR) RURAL RESIDENTIAL
 LAND USE: AGRICULTURAL
 CONDITIONED AREA: 784 SF - 1ST FLOOR

SHEET INDEX

T1.0	TITLE
A1.0	FLOOR PLAN
A1.1	FOUNDATION + ROOF PLAN
A2.1	EXTERIOR ELEVATIONS
A3.1	BUILDING SECTIONS
A4.1	WALL SECTIONS
A5.1	INTERIOR ELEVATIONS
E1.0	POWER, LIGHT + UTILITY PLAN

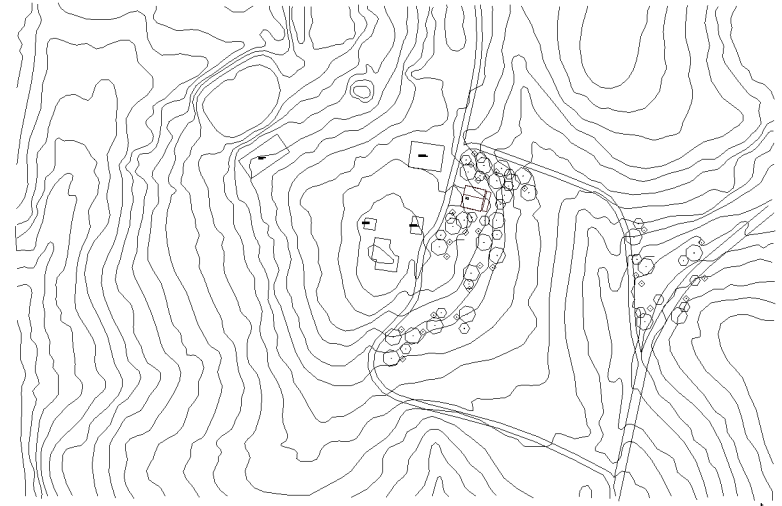

SITE



Entry View
1/4" = 1'-0"

NC STATE UNIVERSITY
SCHOOL OF ARCHITECTURE
SUMMER 2020 HOUSING STUDIO

The Construction Documents Set is the result of student work prepared and developed at
 the University of North Carolina at Chapel Hill. It is not intended to be used for any other
 purpose without the prior written consent of the School of Architecture. It is not to be
 altered, copied, or otherwise used in any way without the prior written consent of the
 School of Architecture. It is the property of the School of Architecture and is not to be
 reproduced or transmitted in any form or by any means, electronic or mechanical,
 including photocopying, recording, or by any information storage and retrieval system.

Designer
Aging in Place ADU
Rural Site
Rouge Mont, NC

**PRELIMINARY
NOT FOR
CONSTRUCTION**

**PRELIMINARY
NOT FOR
CONSTRUCTION**

DRAWN BY: []
 DATE: []
 TITLE: []

T1.0

A2.1 T1.0

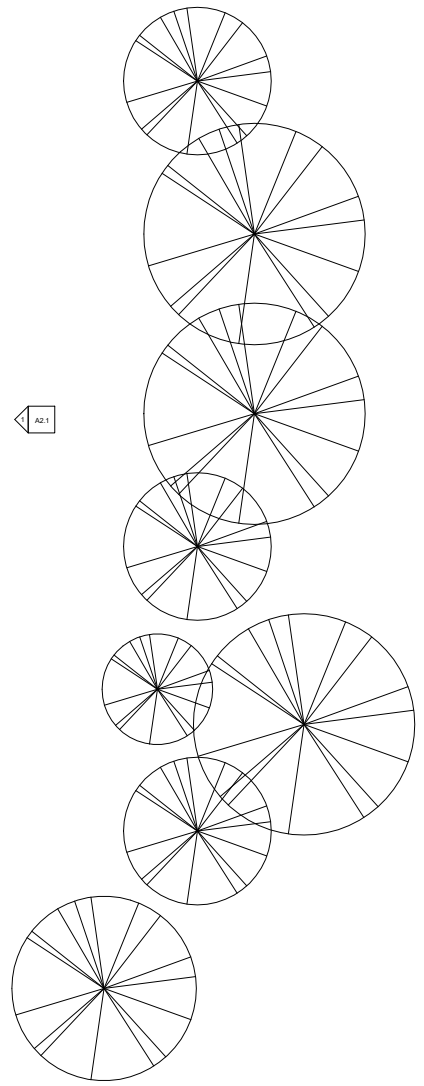
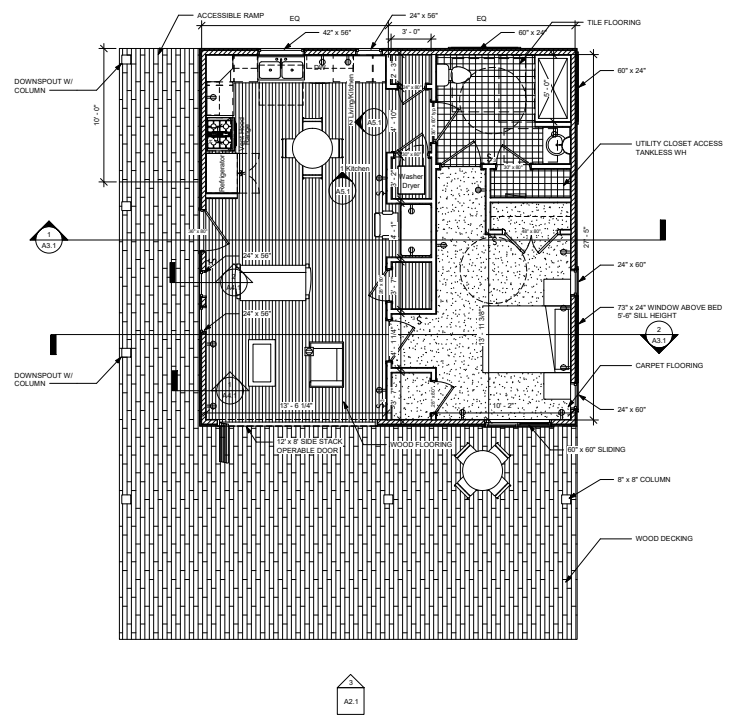

Level 1
1/4" = 1'-0"

NC STATE UNIVERSITY
SCHOOL OF ARCHITECTURE
SUMMER 2020 HOUSING STUDIO

The Construction Documents Set (the result of student investigation and application of the design process) is the property of the School of Architecture and Planning at NC State University. It is to be used only for the project for which it was prepared and is not to be reproduced, distributed, or otherwise used without the written permission of the School of Architecture and Planning. It is the responsibility of the student to ensure that all construction documents are complete and accurate before construction begins.

PAT MEIBURG
Aging in Place ADU
Rural Site
Rougemont, NC

PRELIMINARY
NOT FOR
CONSTRUCTION

PRELIMINARY
NOT FOR
CONSTRUCTION

DRAWN BY: [blank]
DATE: [blank]
ISSUE DATE: 06/01/20
FLOOR PLAN

A1.0

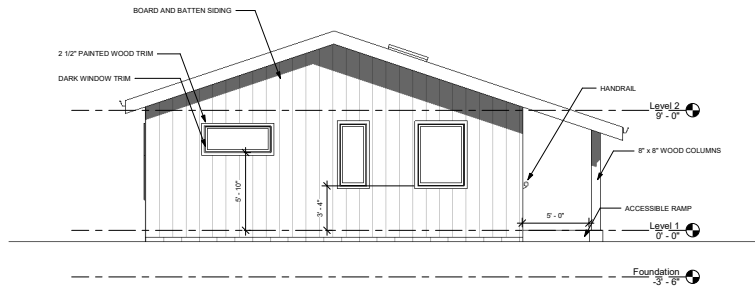

North
1/4" = 1'-0"

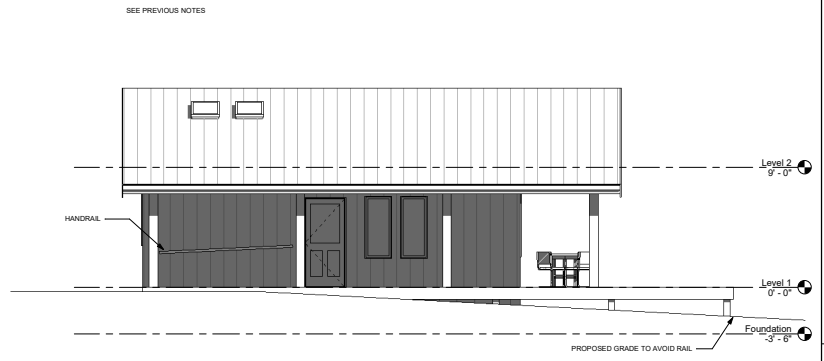

West
1/4" = 1'-0"

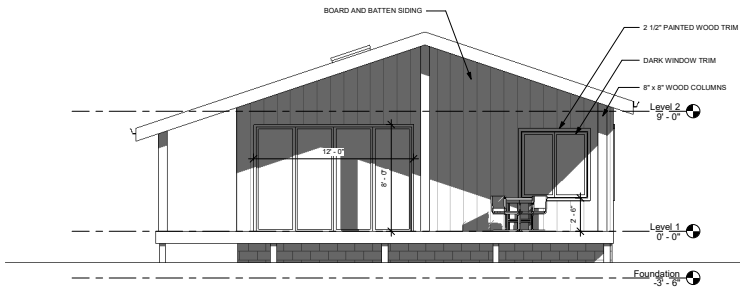

South
1/4" = 1'-0"

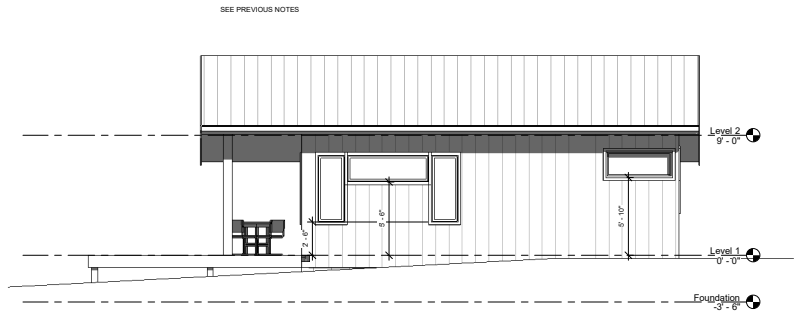

East
1/4" = 1'-0"

NC STATE UNIVERSITY
SCHOOL OF ARCHITECTURE
SUMMER 2020 HOUSING STUDIO

The Construction Documents Set (the result of a student's best effort and application of the design process) is the property of the School of Architecture and is loaned to the student for use in the development of the project. It is not to be used for any other purpose without the express written permission of the School of Architecture. The student is responsible for the safekeeping of the documents and for their return to the School of Architecture upon completion of the project.

Designer
Aging in Place ADU
Rural Site
Rougemont, NC

PRELIMINARY
NOT FOR
CONSTRUCTION

PRELIMINARY
NOT FOR
CONSTRUCTION

DRAWN BY: CHECKED:
DATE: DATE:
Exterior Elevations