

ADU OVER 2 CAR GARAGE

RURAL SITE

Sheet List	
Sheet Name	Sheet Number
TITLE SHEET	T1.0
FLOOR PLANS	A1.0
EXTERIOR ELEVATIONS	A2.1
INTERIOR ELEVATIONS	A5.1
BUILDING SECTIONS	A3.1
3D VIEWS	A6.2
FOUNDATION PLAN AND ROOF PLAN	A1.1
WALL SECTIONS	A4.1
POWER, LIGHT & UTILITY PLAN	E1.0
FRAMING PLAN-DO NOT USE	A1.2
ENLARGED FLOOR PLANS	A1.3
BUILDING SECTIONS	A3.2
3D VIEWS	A6.1
FLOOR PLANS-FURNISHED	A1.01
EXTERIOR ELEVATIONS	A2.2
Unnamed	A2.3



SITE PLAN



ADU OVER 2 CAR GARAGE

ZONING: CITY OF DURHAM (RR-RURAL RESIDENTIAL)

ACCESSORY DWELLING UNIT:
 MAXIMUM CONDITIONED SPACE: 800SF / < 50% OF PRIMARY RESIDENCE
 MAXIMUM ALLOWABLE HEIGHT: 25'

SETBACKS:
 REAR: 5' MIN.
 SIDES: 5' MIN.

CONSTRUCTION AREAS

CONDITIONED AREA
 1ST FLOOR: --- SF
 2ND FLOOR: 200 SF
 TOTAL: 700 SF

UNCONDITIONED AREA
 1ST FLOOR: 800 SF
 2ND FLOOR: --- SF
 PORCH: 165 SF
 TOTAL: 965 SF

AREA UNDER ROOF
 TOTAL CONDITIONED+ UNCONDITIONED AREA
 TOTAL: 1,665 SF

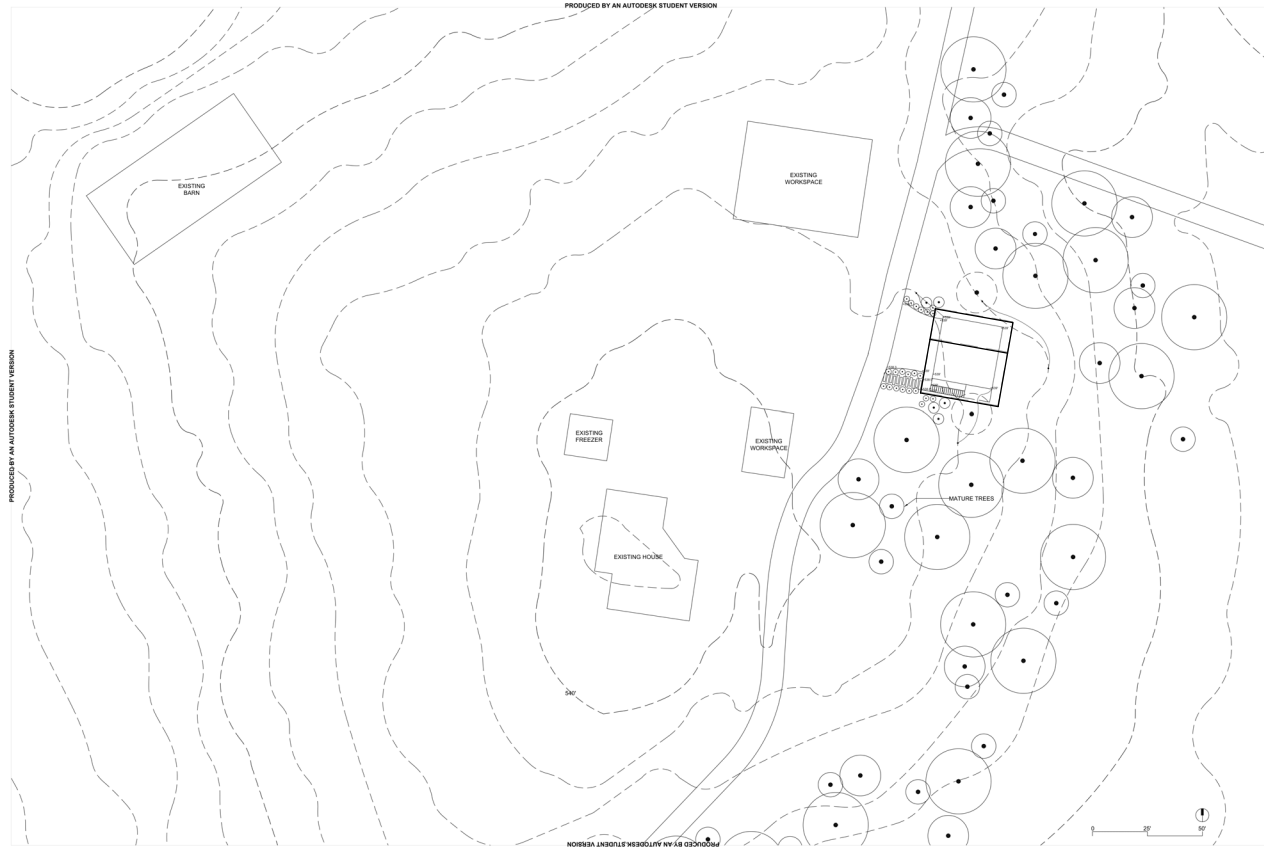

ZOOMED IN SITE PLAN

NC STATE UNIVERSITY
 SCHOOL OF ARCHITECTURE
 SUMMER 2020 HOUSING STUDIO

This Construction Document Set is the result of student investigation and analysis. It is not intended to be used for construction. No warranty or guarantee is provided or implied with the use of these drawings in construction efforts or any similar endeavors. It is the responsibility of the user to verify all applicable regulatory requirements, and all other applicable regulatory requirements of the controlling municipality.

WICZALL SALCEDO PERVA
ADU OVER 2 CAR GARAGE
 RURAL SITE

PRELIMINARY
 NOT FOR
 CONSTRUCTION

PRELIMINARY
 NOT FOR
 CONSTRUCTION

DRAWN BY: Chester
 DATE: 06/11/20
 TITLE SHEET

T1.0

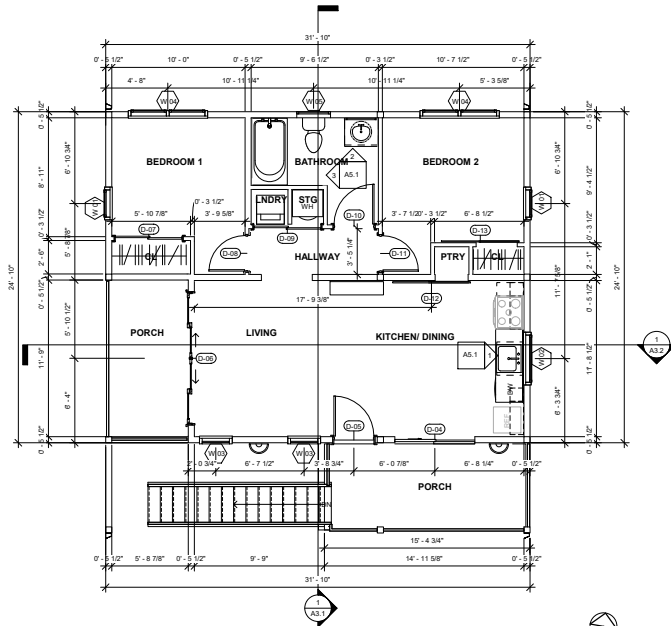

2 LEVEL 2
1/4" = 1'-0"

Door Schedule		
Mark	Height	Width
D-01	6'-8"	6'-0"
D-02	7'-9 5/8"	11'-3 3/4"
D-03	7'-9 5/8"	11'-3 3/4"
D-04	6'-8"	6'-0"
D-05	6'-8"	3'-0"
D-06	6'-8"	10'-0"
D-07	6'-8"	5'-0"
D-08	6'-8"	2'-8"
D-09	6'-8"	5'-0"
D-10	6'-8"	3'-0"
D-11	6'-8"	2'-8"
D-12	6'-8"	3'-0"
D-13	6'-8"	3'-0"

Window Schedule		
Mark	Height	Width
W-01	3'-11 1/2"	2'-11 1/2"
W-02	2'-11 1/2"	2'-11 1/2"
W-03	6'-11 1/2"	2'-5 1/2"
W-04	2'-11 1/2"	6'-11 1/2"
W-05	1'-11 1/2"	2'-5 1/2"
W-06	1'-11 1/2"	3'-11 1/2"
W-07	1'-11 1/2"	2'-11 1/2"

PROJECT AREA
HEATED SQUARE FOOTAGE: 662 SF
FRONT PORCH 70 SF
SIDE PORCH 100 SF

PLAN NOTES

- 1) ALL EXTERIOR WALLS ARE DRAWN AS 5 1/2" (2X6) STUDS AND FINISHES
- 2) ALL INTERIOR WALLS ARE DRAWN AS 3 1/2" (2X4) STUDS AND FINISHES U.N.D.
- 3) WATER HEATER TO BE LOCATED ON STORAGE CLOSET NEAR LAUNDRY UNIT

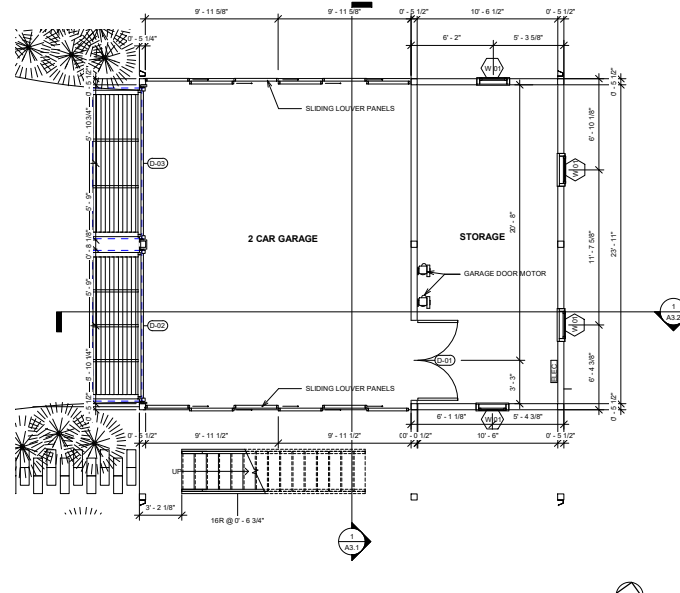

1 LEVEL 1
1/4" = 1'-0"

NC STATE UNIVERSITY
SCHOOL OF ARCHITECTURE
SUMMER 2020 HOUSING STUDIO

This Construction Document Set is the result of student investigation and application of the Durham City and County Unified Development Ordinance sections on Accessory Structures and Accessory Dwelling Units. No warranty or guarantee is provided or implied with the use of these drawings in construction of this or any similar structure. It is the responsibility of the builder to assure all elements of construction comply with planning, zoning, structural, building code and inspections, and all other applicable regulatory requirements of the controlling municipality.

NIRZAUJ SMLCE00/PINA
ADU OVER 2 CAR GARAGE
RURAL SITE

PRELIMINARY
NOT FOR
CONSTRUCTION

PRELIMINARY
NOT FOR
CONSTRUCTION

DRAWN BY: Checker
DATE: 06/03/20
FLOOR PLANS

A1.0

This Construction Document Set is the result of student investigation and application of the Durham City and County Unified Development Ordinance sections on Accessory Structures and Accessory Dwelling Units. No warranty or guarantee is provided or implied with the use of these drawings in construction of this or any similar structure. It is the responsibility of the builder to assure all elements of construction comply with planning, zoning, structural, building code and inspections, and all other applicable regulatory requirements of the controlling municipality.

ADU OVER 2 CAR GARAGE

NINZALU SMLCE00.PRNA

RURAL SITE

PRELIMINARY
NOT FOR
CONSTRUCTION

PRELIMINARY
NOT FOR
CONSTRUCTION

DRAWN BY: Checker
DATE: 06/03/20
EXTERIOR ELEVATIONS

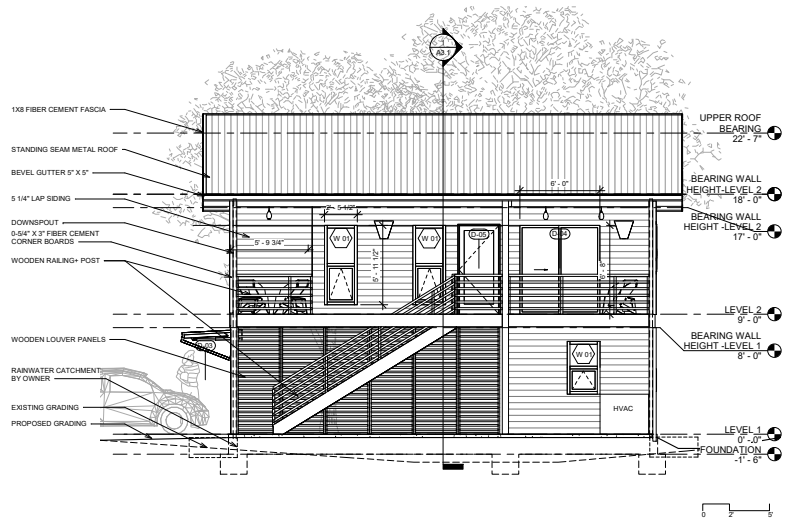

② North
1/4" = 1'-0"

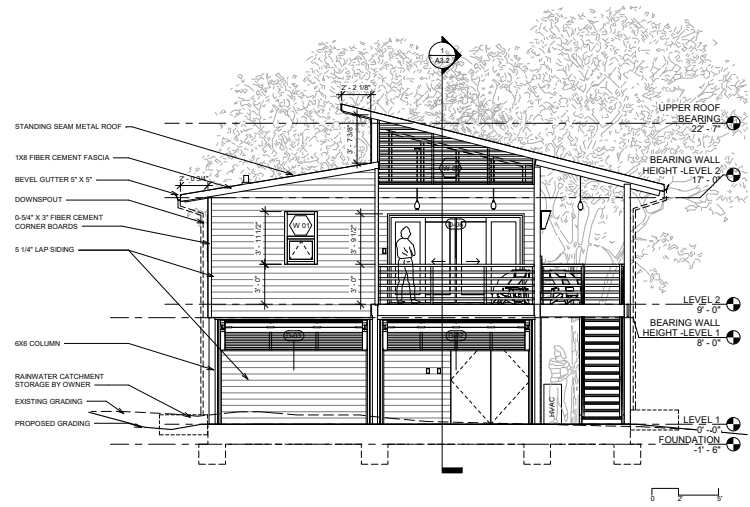

① East
1/4" = 1'-0"

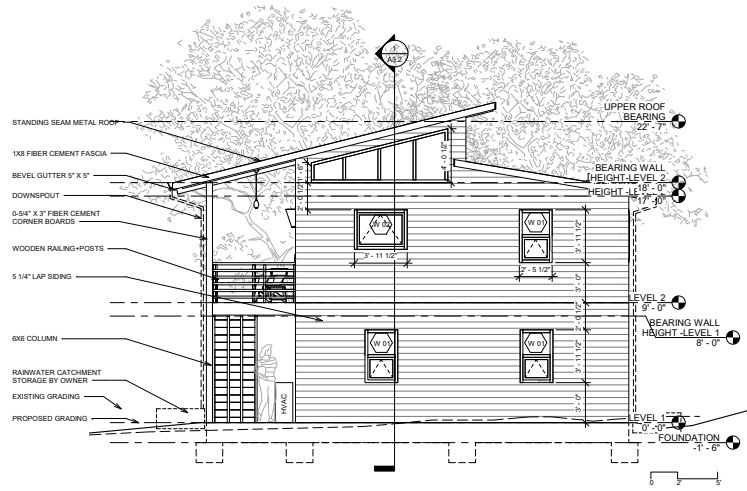

② West
1/4" = 1'-0"

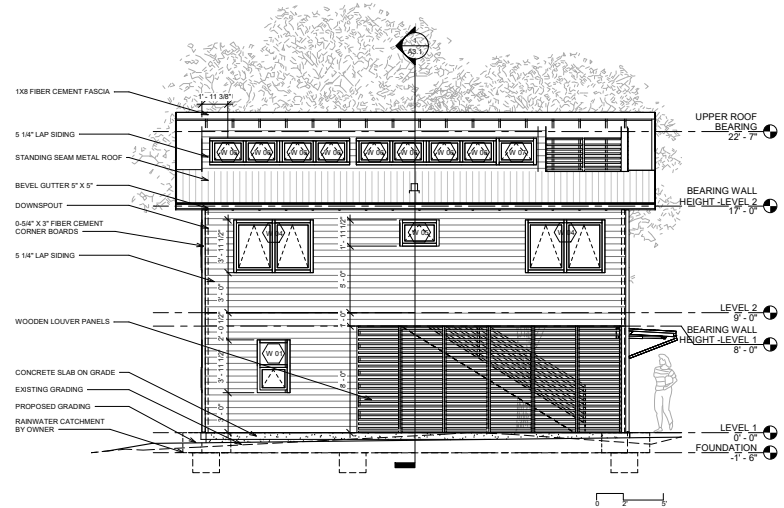

① South
1/4" = 1'-0"

This Construction Document Set is the result of student investigation and application of the Durham City and County Unified Development Ordinance sections on Accessory Structures and Accessory Dwelling Units. No warranty or guarantee is provided or implied with the use of these drawings in construction of this or any similar structure. It is the responsibility of the builder to assure all elements of construction comply with planning, zoning, structural, building code and inspections, and all other applicable regulatory requirements of the controlling municipality.

NIRZAU SALCEDO-PINA
ADU OVER 2 CAR GARAGE
RURAL SITE

PRELIMINARY
NOT FOR
CONSTRUCTION

PRELIMINARY
NOT FOR
CONSTRUCTION

DRAWN BY: Chester
DATE: 06/24/20
EXTERIOR ELEVATIONS