

**JUNE 26, 2020
CONSTRUCTION DOCUMENT SET**

PROJECT TYPE: ACCESSIBLE DWELLING UNIT
LOCATION: SUBURBAN WOODDED LOT
ADDRESS: DURHAM, NC
PROJECT DESIGNER: MOLLY RAVENSCRAFT

PIN 0823-18-20-5875
 ZONING: CITY OF DURHAM (RS-8)

SETBACKS
 FRONT: 25'
 REAR: 25'
 SIDE (SINGLE): 9'
 SIDE (TOTAL): 22'
 MAX ALLOWABLE HEIGHT: 35'

CONSTRUCTION AREAS

CONDITIONED AREA
 1ST FLOOR: 768 SF

UNCONDITIONED AREA
 ENTRY PORCH: 384 SF
 BACK PORCH: 384 SF
 TOTAL: 768 SF

AREA UNDER ROOF
 TOTAL CONDITIONED + UNCONDITIONED
 TOTAL: 1536 SF

IMPERVIOUS AREA

MAX ALLOWABLE IMPERVIOUS AREA..... NOT LOCATED IN DESIGNED WATER SHED
 LOT SIZE..... 0.893 ACRES (38,915 SF)
 EXISTING IMPERVIOUS AREA..... 12.2%
 NEW FOUNDATION AREA..... 1536 SF
 NEW DRIVEWAY AREA..... 832 SF
 NEW IMPERVIOUS AREA..... 2,368 SF OR 16.4%

SHEET INDEX

T1.0	TITLE SHEET
A1.0	FIRST FLOOR PLAN
A1.1	FOUNDATION PLAN + ROOF PLAN
A2.1	EXTERIOR ELEVATIONS
A2.2	EXTERIOR ELEVATIONS 2
A3.1	BUILDING SECTIONS
A4.1	WALL SECTIONS
A5.1	INTERIOR ELEVATIONS
E1.0	POWER, LIGHTING, + UTILITIES PLAN

This Construction Document Set is the result of student investigation and application of the Durham City and County Unified Development Ordinance sections on Accessory Structures and Accessory Dwelling Units. No warranty or guarantee is provided or implied with the use of these drawings in construction of this or any similar structure. It is the responsibility of the builder to assure all elements of construction comply with planning, zoning, structural, building code and inspections, and all other applicable regulatory requirements of the controlling municipality.

Molly Ravenscraft
**Workspace
Accessible
Dwelling Unit**
 Durham, North Carolina

**PRELIMINARY
NOT FOR
CONSTRUCTION**

**PRELIMINARY
NOT FOR
CONSTRUCTION**

DRAWN BY: Molly Ravenscraft
CHECKED BY: Molly Ravenscraft
DATE: 06/26/20
 Title Sheet

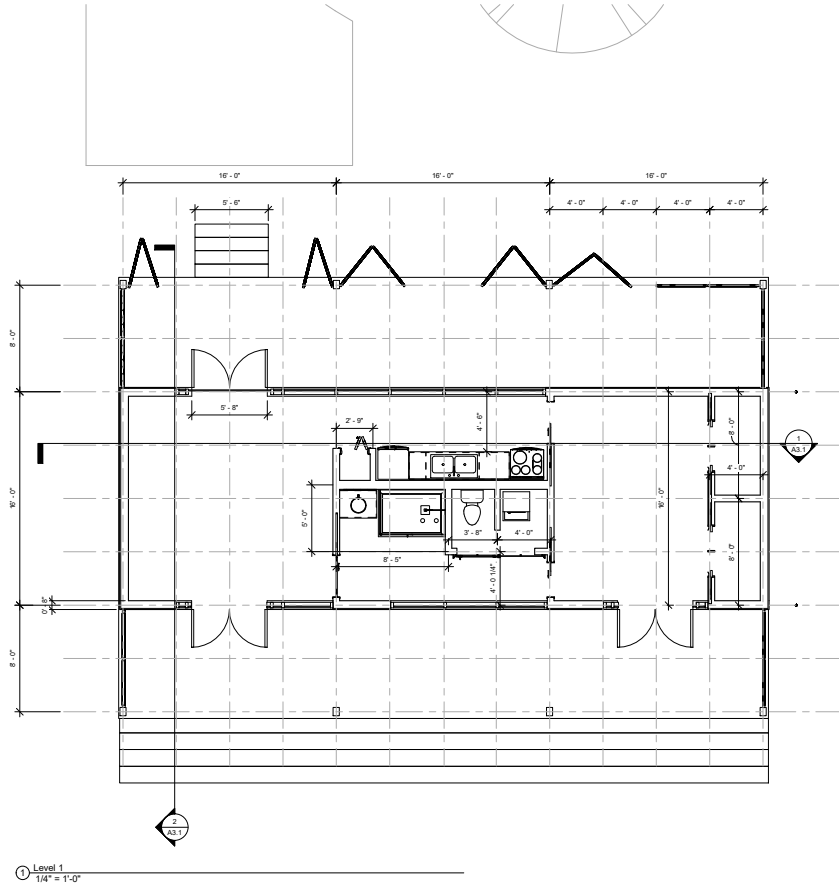

This Construction Document Set is the result of student investigation and application of the Durham City and County Unified Development Ordinance sections on Accessory Structures and Accessory Dwelling Units. No warranty or guarantee is provided or implied with the use of these drawings in construction of this or any similar structure. It is the responsibility of the builder to assure all elements of construction comply with planning, zoning, structural, building code and inspections, and all other applicable regulatory requirements of the controlling municipality.

Moddy Reusecraft
**Workspace
 Accessible
 Dwelling Unit**
 Durham, North Carolina

**PRELIMINARY
 NOT FOR
 CONSTRUCTION**

**PRELIMINARY
 NOT FOR
 CONSTRUCTION**

DRAWN BY: Moddy Reusecraft
 DATE: 05/15/2024
 SCALE: 1/4" = 1'-0"
 Plan

A1.0

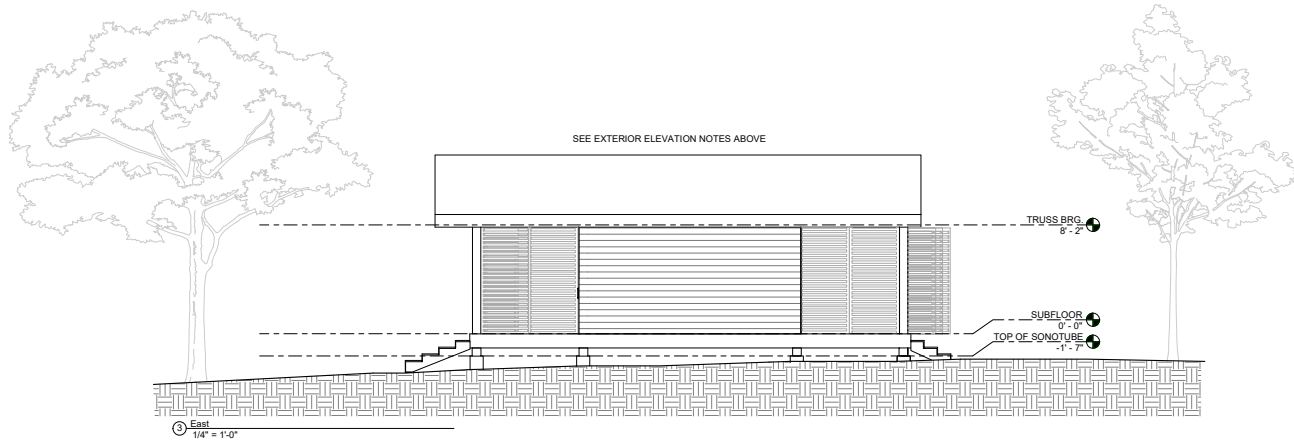
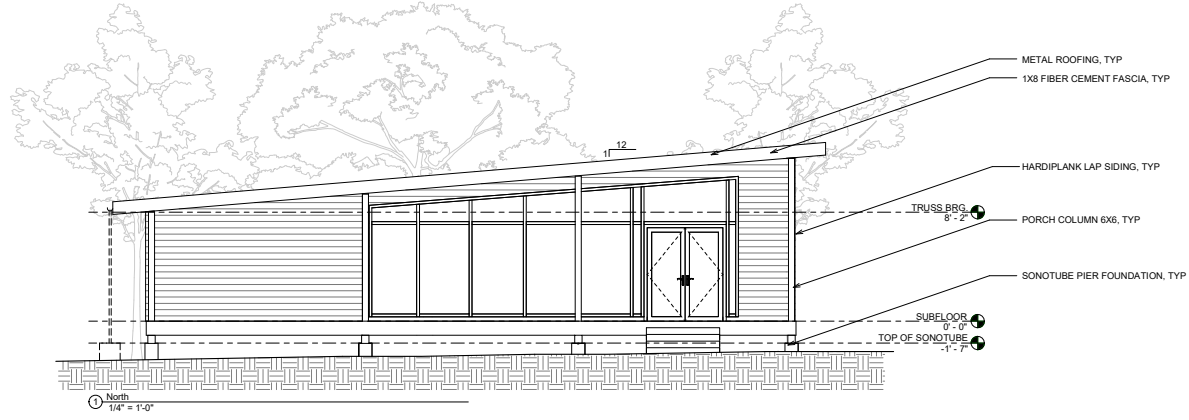

This Construction Document Set is the result of student investigation and application of the Durham City and County Unified Development Ordinance sections on Accessory Structures and Accessory Dwelling Units. No warranty or guarantee is provided or implied with the use of these drawings in construction of this or any similar structure. It is the responsibility of the builder to assure all elements of construction comply with planning, zoning, structural, building code and inspections, and all other applicable regulatory requirements of the controlling municipality.

Handy Reverscraft
Workspace
Accessible Dwelling Unit
 Durham, North Carolina

PRELIMINARY
 NOT FOR
 CONSTRUCTION

PRELIMINARY
 NOT FOR
 CONSTRUCTION

DRAWN BY: Handy Reverscraft
 DATE: 10/10/2024
 TITLE: Elevations

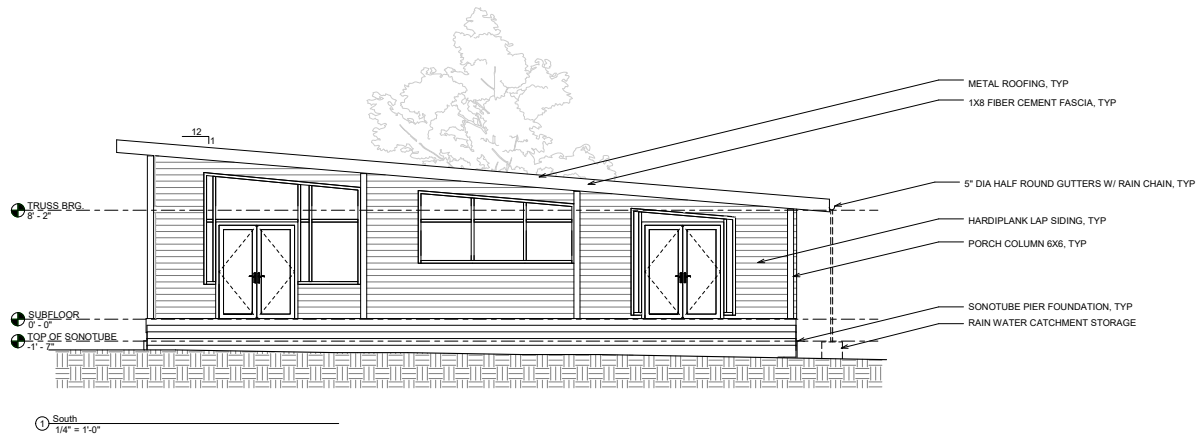

① South
1/4" = 1'-0"

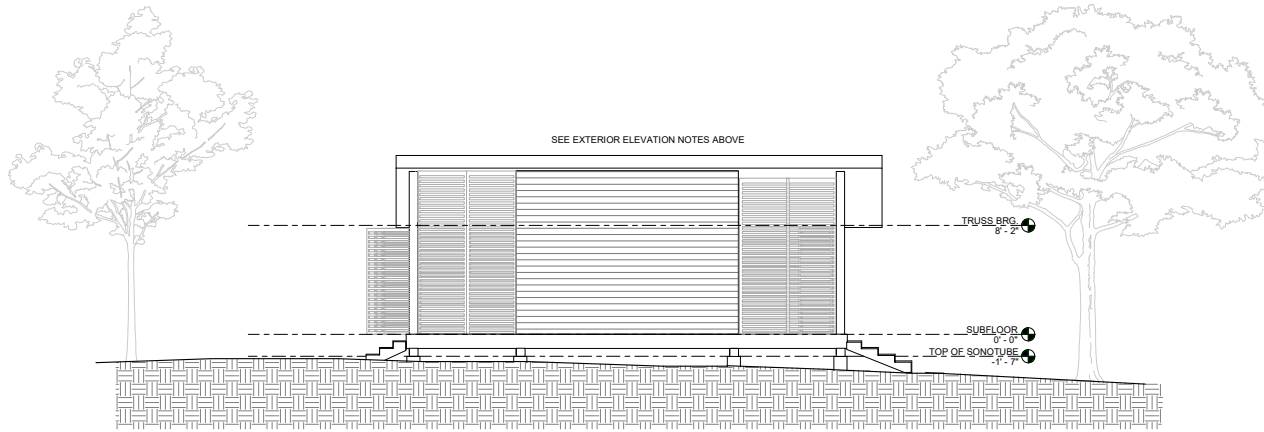

② West
1/4" = 1'-0"

This Construction Document Set is the result of student investigation and application of the Durham City and County Unified Development Ordinance sections on Accessory Structures and Accessory Dwelling Units. No warranty or guarantee is provided or implied with the use of these drawings in construction of this or any similar structure. It is the responsibility of the builder to assure all elements of construction comply with planning, zoning, structural, building code and inspections, and all other applicable regulatory requirements of the controlling municipality.

Handy Invention
**Workspace
Accessible
Dwelling Unit**
Durham, North Carolina

**PRELIMINARY
NOT FOR
CONSTRUCTION**

**PRELIMINARY
NOT FOR
CONSTRUCTION**

DRAWN BY: _____ Check: _____
DATE ISSUE DATE: 10/21/22
Elevations 2

A2.2