

SHEET INDEX

- T1.0** TITTLE SHEET
- A1.0** FLOOR PLAN
- A1.1-2** ROOF AND FOUNDATION PLAN
- A2.1** EXTERIOR ELEVATIONS
- A3.1** BUILDING SECTIONS
- A4.1** WALL SECTIONS
- A5.1** INTERIOR ELEVATIONS
- E1.0** POWER, LIGHT AND UTILITY PLAN

**NCSU SUMMER
2020 HOUSING
STUDIO**

This Construction Document Set is the result of student investigation and application of the Durham City and County Unified Development Ordinance sections on Accessory Structures and Accessory Dwelling Units. No warranty or guarantee is provided or implied with the use of these drawings in construction of this or any similar structure. It is the responsibility of the builder to assure all elements of construction comply with planning, zoning, structural, building code and inspections, and all other applicable regulatory requirements of the controlling municipality

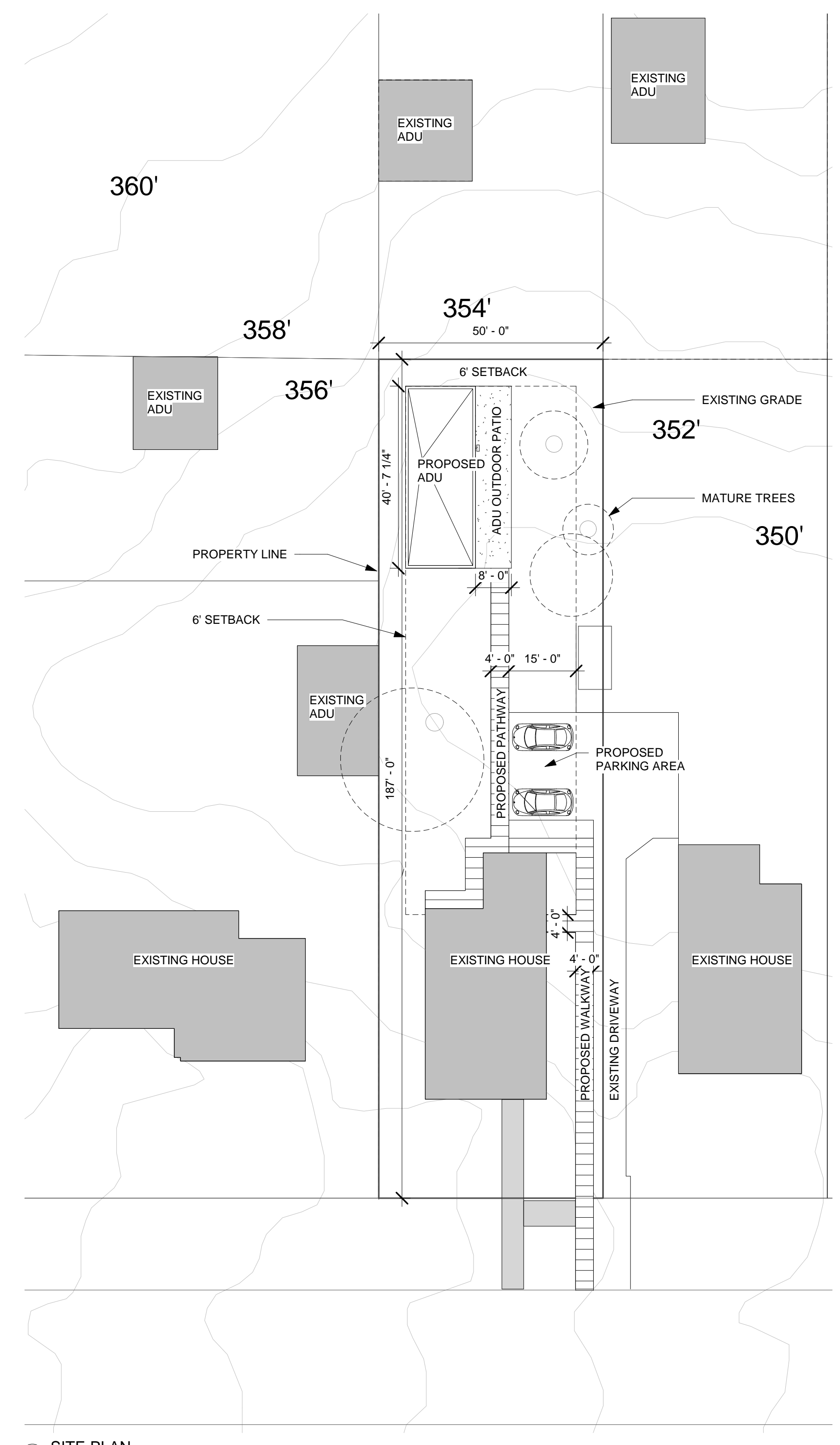

SITE INFORMATION

LOCATION:
DURHAM, NC

ZONING:
RESIDENTIAL (RU-5)

SITE AREA:
9,350 SQUARE FEET

SITE DIMENSIONS:
187' 0" X 50' 0"

SET BACKS:
FRONT: 6'
REAR: 6'
LEFT: 6'
RIGHT: 6'

MAX. ALLOWABLE HEIGHT:
25'

CONDITIONED AREA:
600 SQUARE FEET

UNCONDITIONED AREA:
320 SQUARE FEET

TOTAL AREA:
920 SQUARE FEET

1 SITE PLAN
1" = 20'-0"

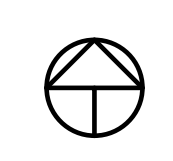

MARIA A. JARAMILLO ALZATE

ADU - STUDIO

924 URBAN AVENUE
DURHAM, NC 27701

PRELIMINARY
NOT FOR
CONSTRUCTION

PRELIMINARY
NOT FOR
CONSTRUCTION

DRAWN BY: Checker
FIRST ISSUE DATE: 06/08/20
SITE PLAN

T1.0

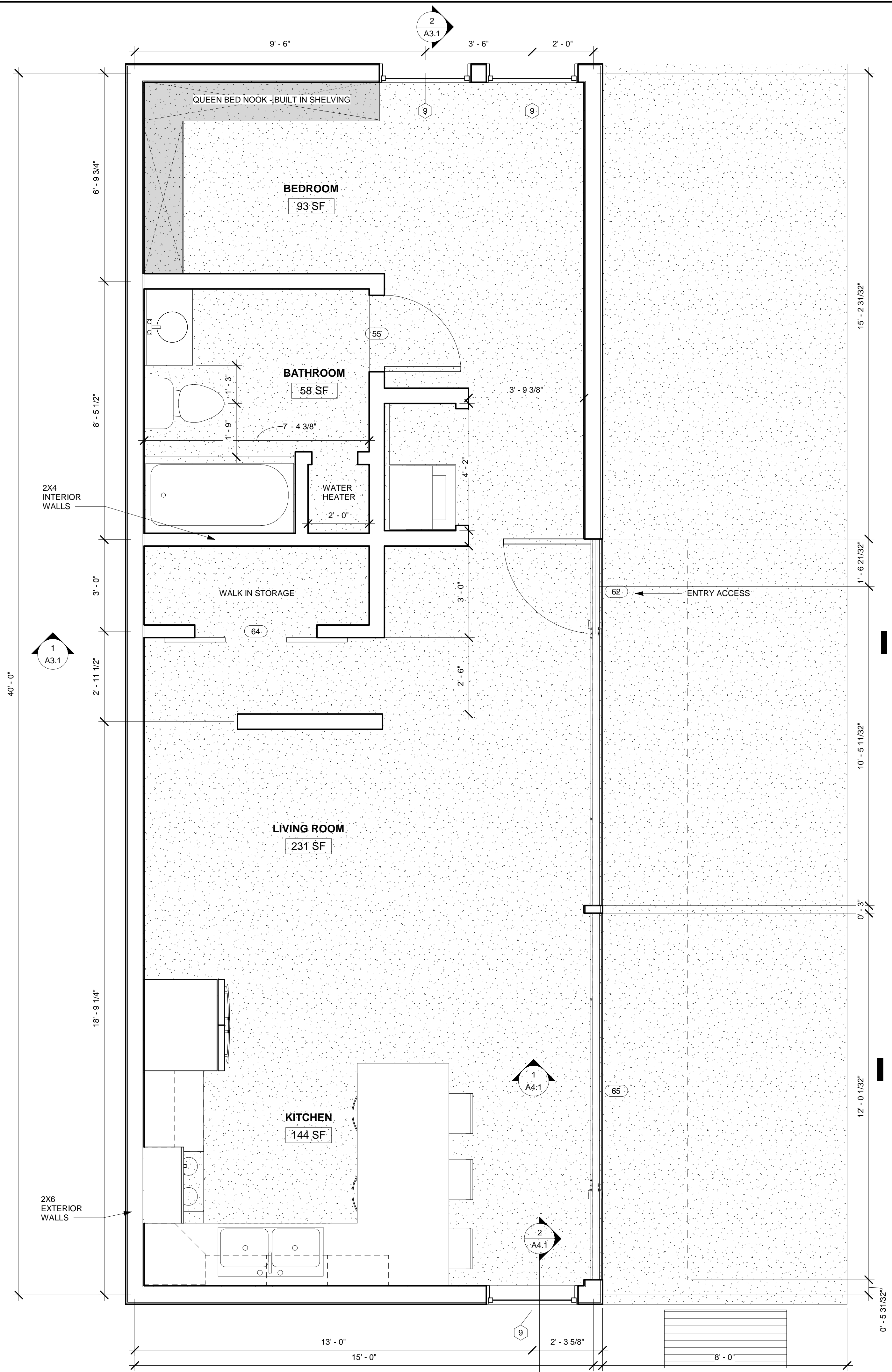

1 ADU FLOOR PLAN
1/2" = 1'-0"

This Construction Document Set is the result of student investigation and application of the Durham City and County Unified Development Ordinance sections on Accessory Structures and Accessory Dwelling Units. No warranty or guarantee is provided or implied with the use of these drawings in construction of this or any similar structure. It is the responsibility of the builder to assure all elements of construction comply with planning, zoning, structural, building code and inspections, and all other applicable regulatory requirements of the controlling municipality.

Designer
ADU - STUDIO
924 URBAN AVENUE
DURHAM, NC 27701

**PRELIMINARY
NOT FOR
CONSTRUCTION**

**PRELIMINARY
NOT FOR
CONSTRUCTION**

DRAWN BY: Checker
FIRST ISSUE DATE: 06/08/20
FLOOR PLAN

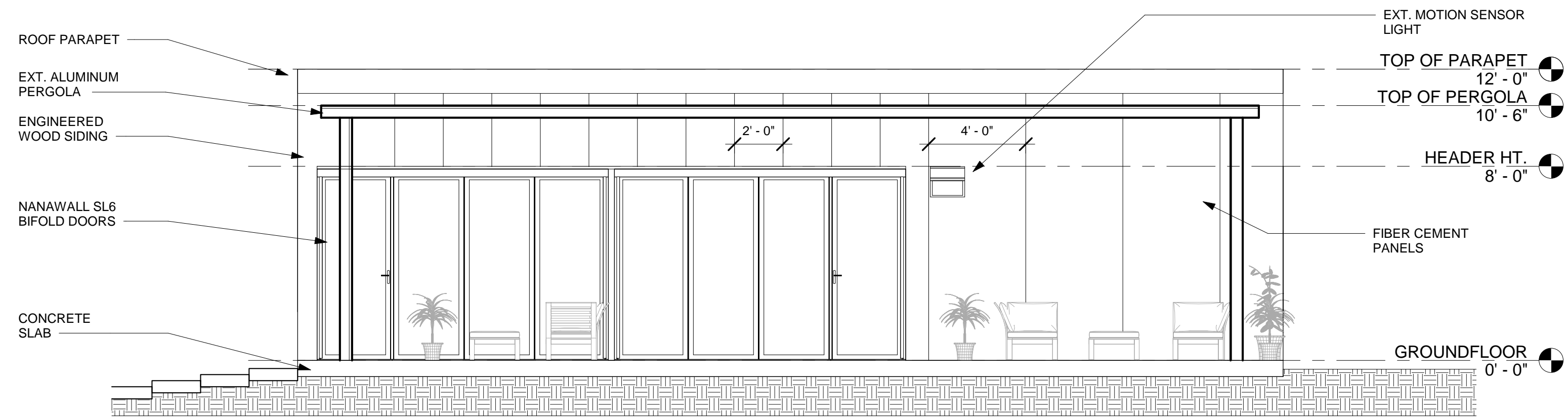

1 EAST
1/4" = 1'-0"

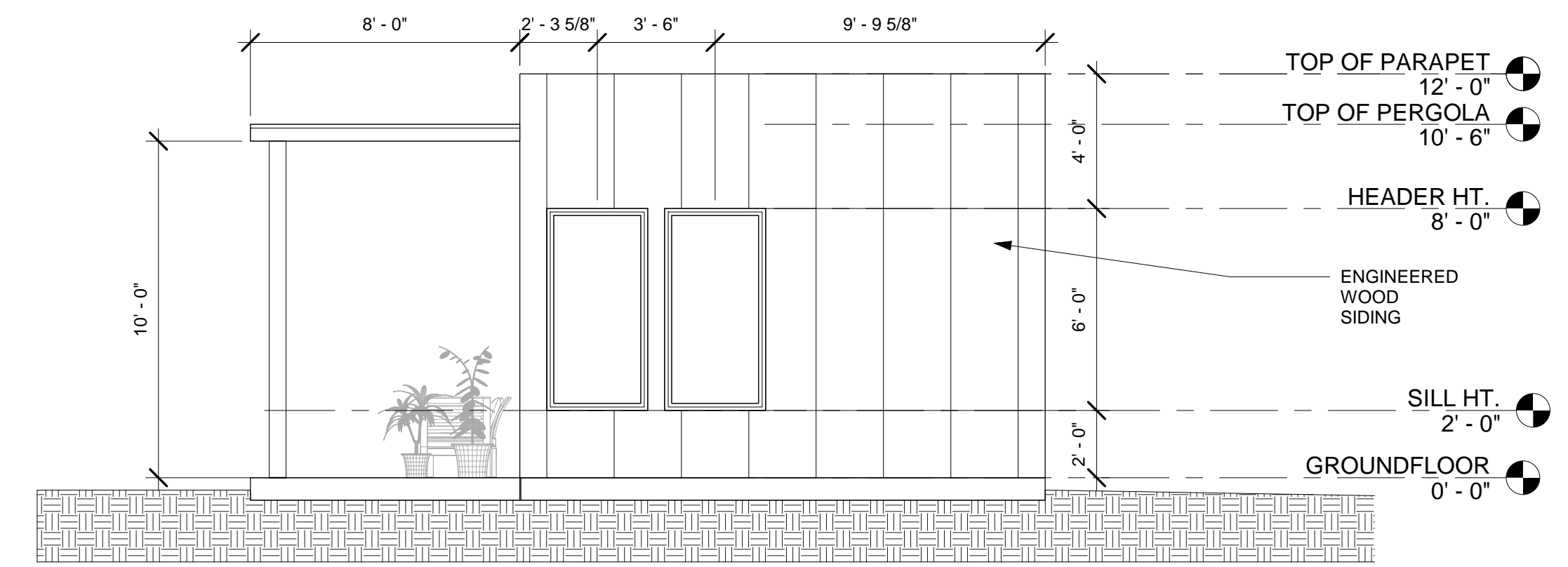

3 NORTH
1/4" = 1'-0"

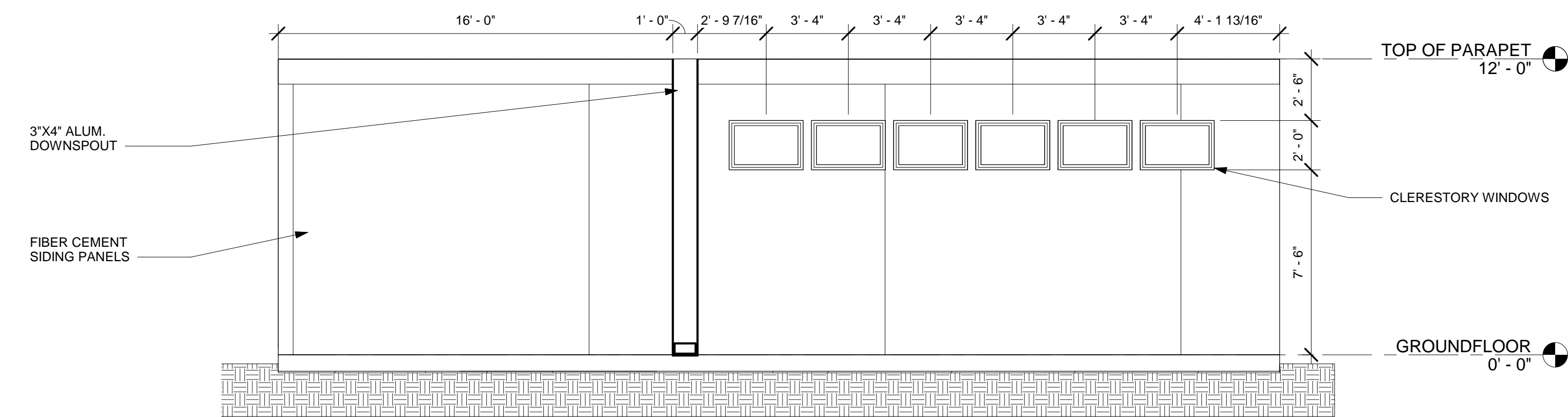

2 WEST
1/4" = 1'-0"

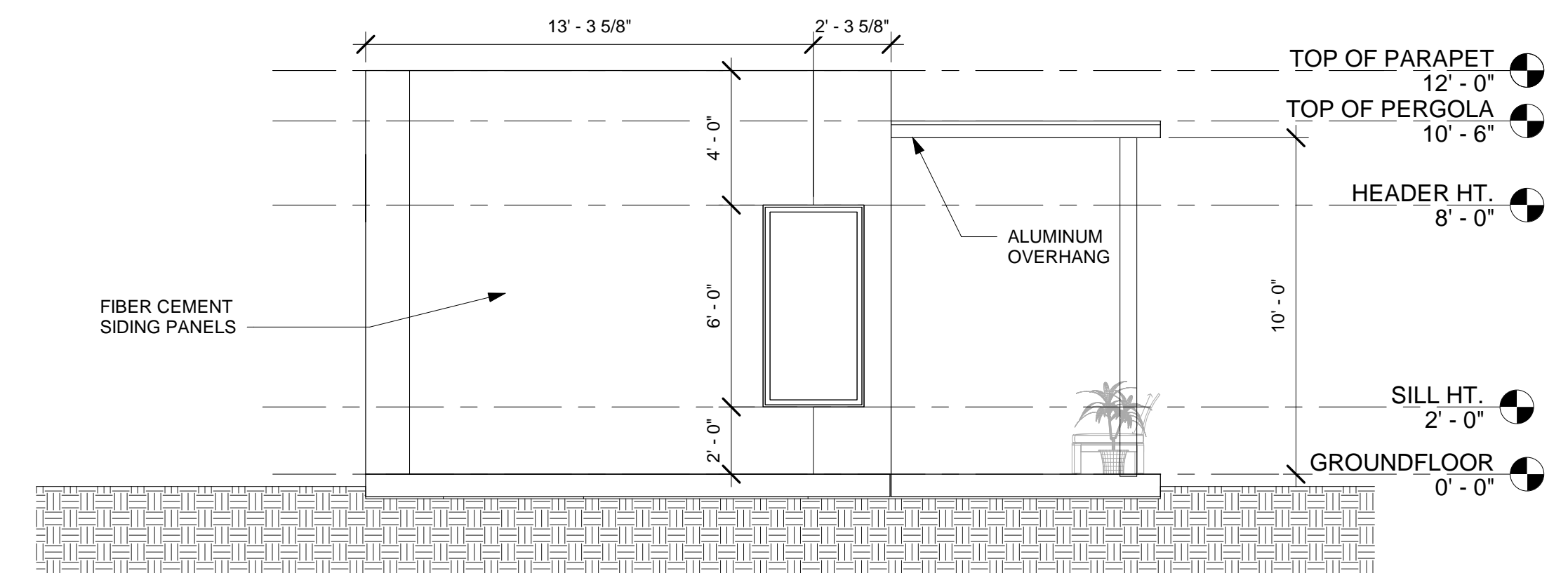

4 SOUTH
1/4" = 1'-0"

This Construction Document Set is the result of student investigation and application of the Durham City and County Unified Development Ordinance sections on Accessory Structures and Accessory Dwelling Units. No warranty or guarantee is provided or implied with the use of these drawings in construction of this or any similar structure. It is the responsibility of the builder to assure all elements of construction comply with planning, zoning, structural, building code and inspections, and all other applicable regulatory requirements of the controlling municipality.

Designer
ADU - STUDIO

924 URBAN AVENUE
DURHAM, NC 27701

**PRELIMINARY
NOT FOR
CONSTRUCTION**

**PRELIMINARY
NOT FOR
CONSTRUCTION**

DRAWN BY: Checker
FIRST ISSUE DATE: 06/08/20
ELEVATIONS