

1 Site
1" = 20'-0"

SITE INFORMATION

LOCATION:
DURHAM, NC
ZONING:
RESIDENTIAL URBAN SITE (RU-5)
SITE AREA:
6976.1 SQ.FT
SITE DIMENSIONS:
140.04 FT X 50.05 FT
SET BACKS:
FRONT: 3'
REAR: 3'
LEFT: 3'
RIGHT: 3'
CONDITIONED AREA:
500 SQ.FT
UNCONDITIONED AREA:
100 SQ.FT
TOTAL AREA:
600 SQ.FT ADU - AN ACCESSIBLE PARKING
SPOT FROM THE BACK ALLEY

SHEET INDEX

- T1.0** TITLE SHEET
- A1.0** FLOOR PLAN
- A1.1** FOUNDATION PLAN AND ROOF PLAN
- A2.1** EXTERIOR ELEVATIONS
- A3.1** BUILDING SECTIONS
- A4.1** WALL SECTIONS
- A5.1** INTERIOR ELEVATIONS
- E1.0** POWER, LIGHT, & UTILITY PLAN

This Construction Document Set is the result of student investigation and application of the Durham City and County Unified Development Ordinance sections on Accessory Structures and Accessory Dwelling Units. No warranty or guarantee is provided or implied with the use of these drawings in construction of this or any similar structure. It is the responsibility of the builder to assure all elements of construction comply with planning, zoning, structural, building code and inspections, and all other applicable regulatory requirements of the controlling municipality

Maan Alzamel
Flexible ADU
Alley Site

**PRELIMINARY
NOT FOR
CONSTRUCTION**

**PRELIMINARY
NOT FOR
CONSTRUCTION**

DRAWN BY: Checker
FIRST ISSUE DATE: 06/24/20
Title Sheet

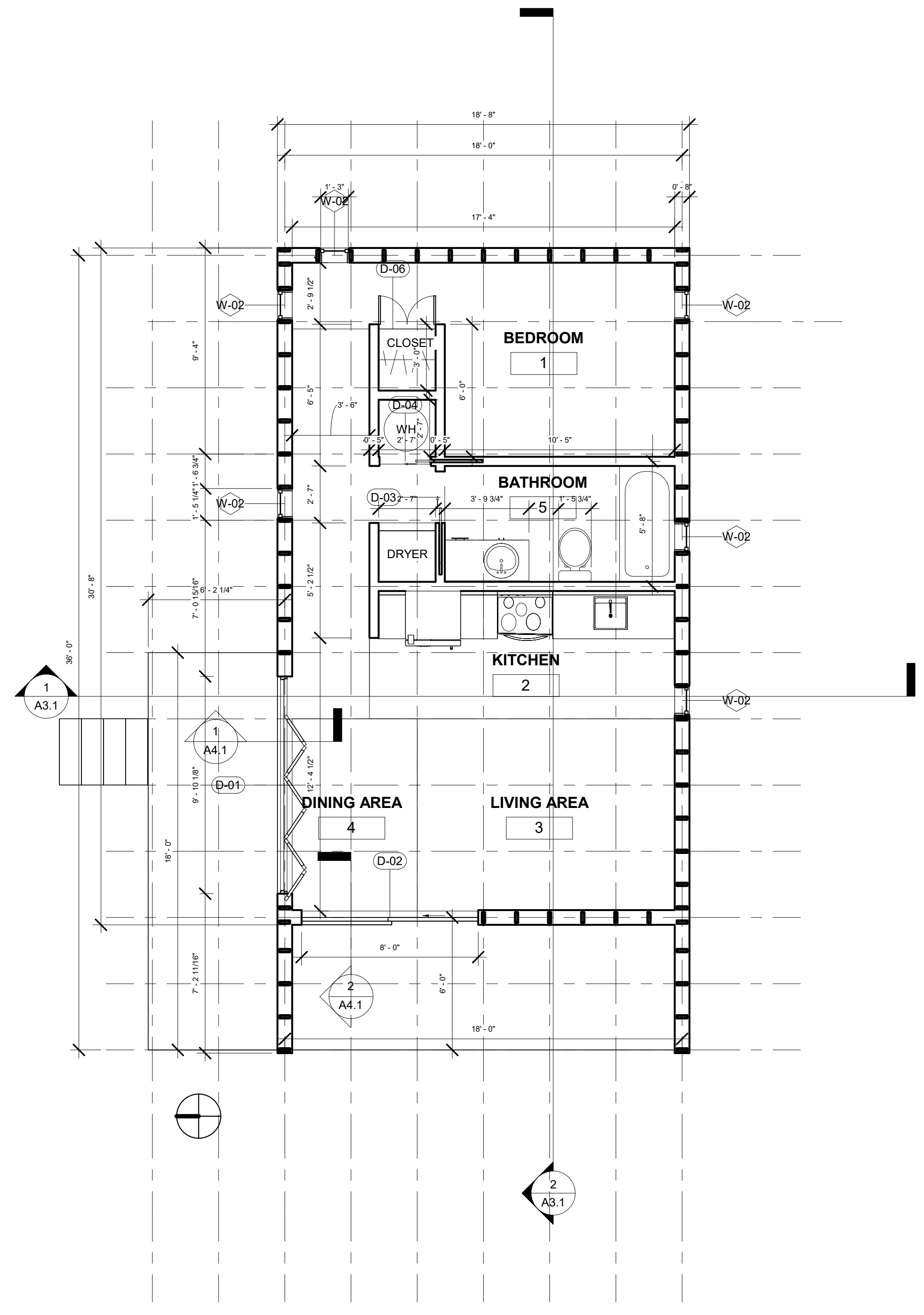

1 FLOOR PLAN
1/4" = 1'-0"

This Construction Document Set is the result of student investigation and application of the Durham City and County Unified Development Ordinance sections on Accessory Structures and Accessory Dwelling Units. No warranty or guarantee is provided or implied with the use of these drawings in construction of this or any similar structure. It is the responsibility of the builder to assure all elements of construction comply with planning, zoning, structural, building code and inspections, and all other applicable regulatory requirements of the controlling municipality

Designer
Flexible ADU
Alley Site

**PRELIMINARY
NOT FOR
CONSTRUCTION**

**PRELIMINARY
NOT FOR
CONSTRUCTION**

DRAWN BY: _____ Checker
FIRST ISSUE DATE: 06/26/20
FLOOR PLAN

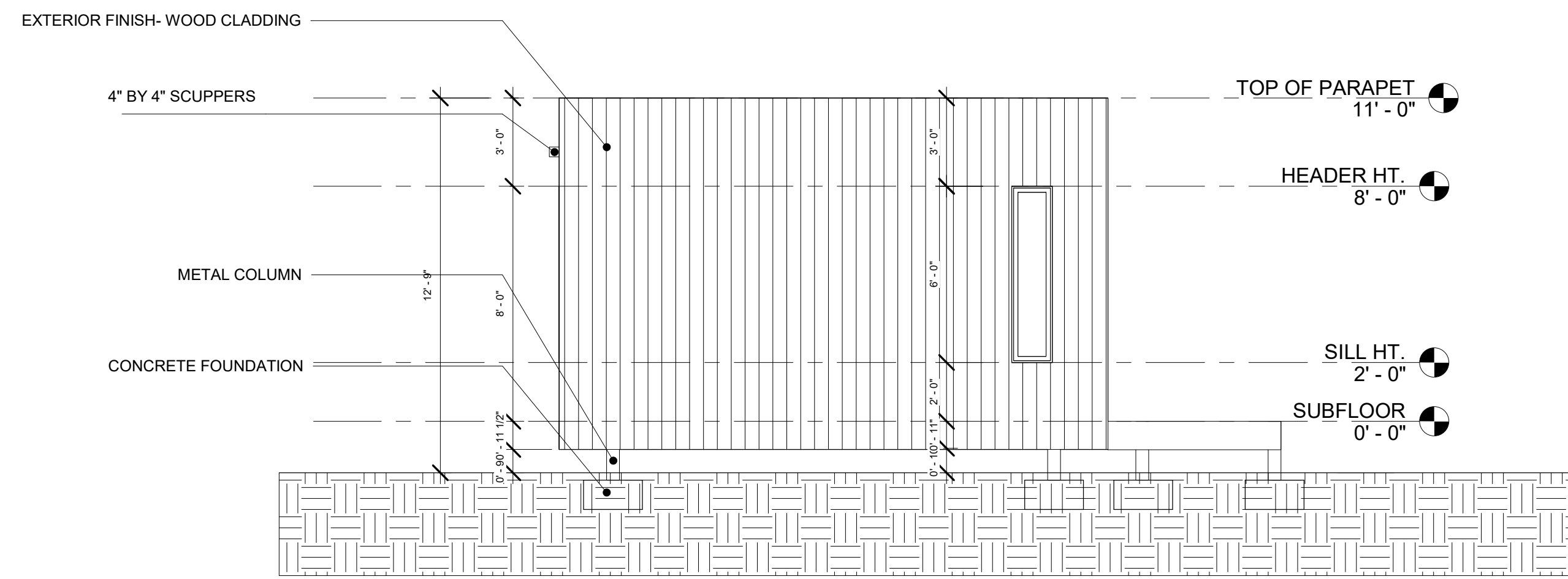

1 EAST ELEVATION
1/4" = 1'-0"

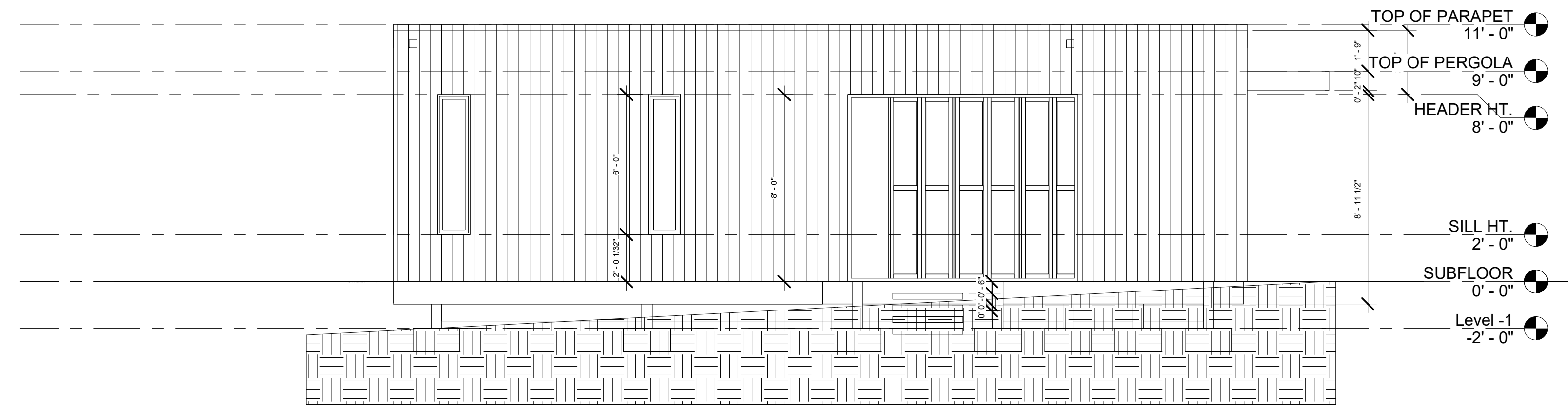

2 NORTH ELEVATION
1/4" = 1'-0"

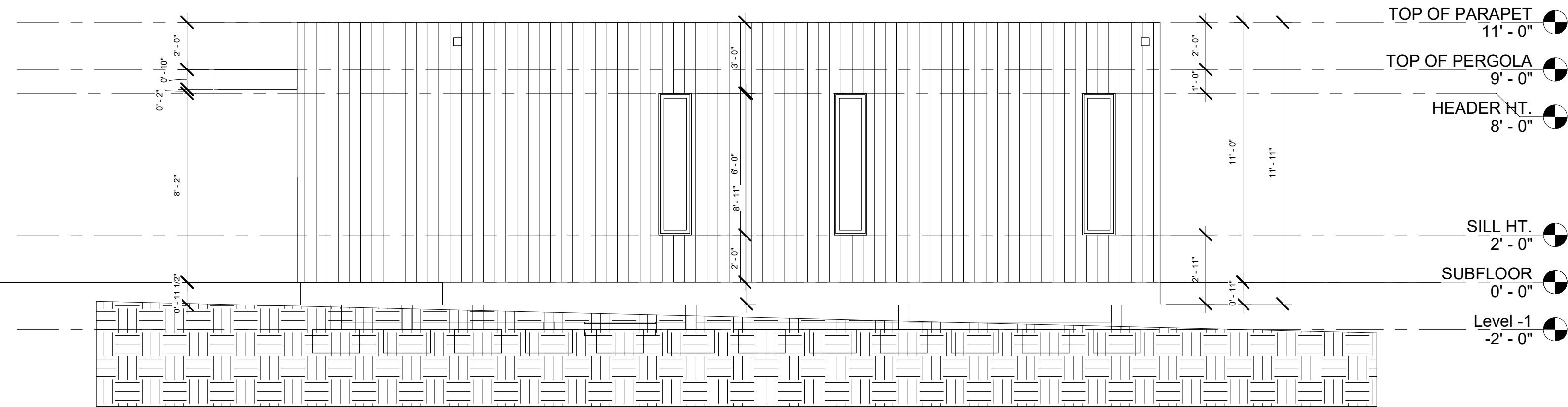

3 SOUTH ELEVATION
1/4" = 1'-0"

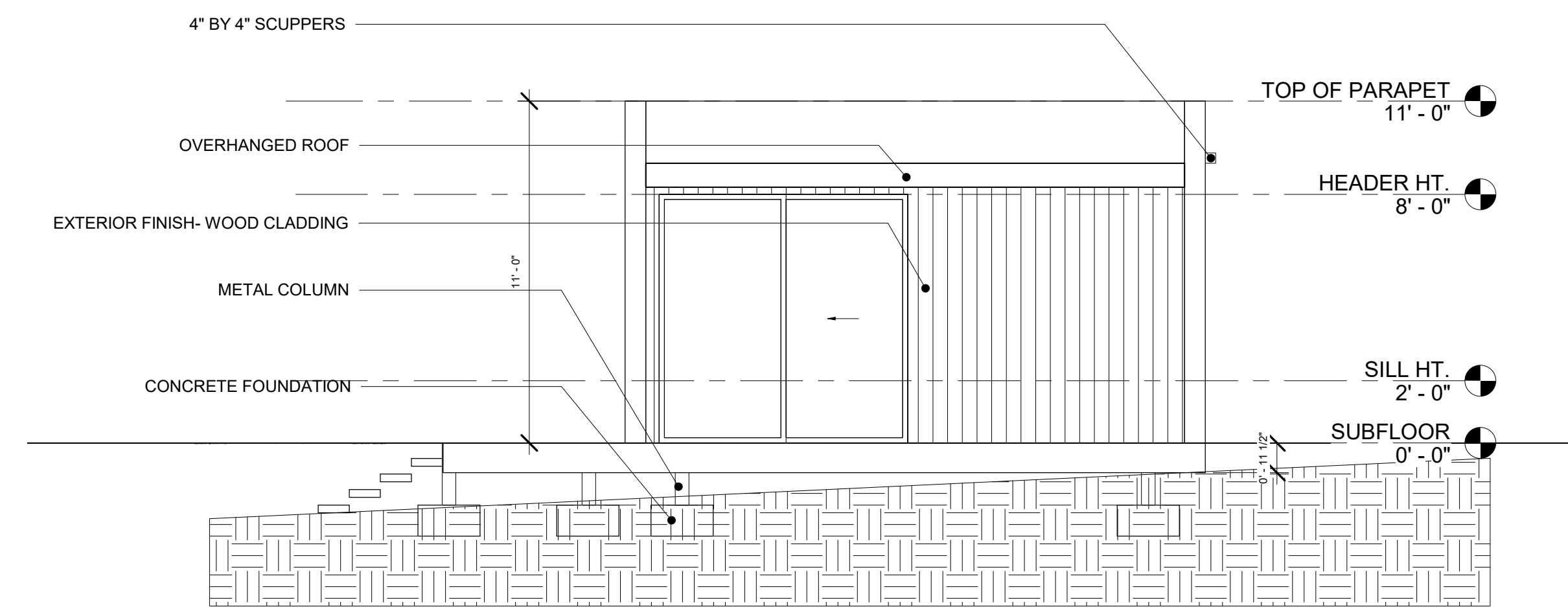

4 WEST ELEVATION
1/4" = 1'-0"

This Construction Document Set is the result of student investigation and application of the Durham City and County Unified Development Ordinance sections on Accessory Structures and Accessory Dwelling Units. No warranty or guarantee is provided or implied with the use of these drawings in construction of this or any similar structure. It is the responsibility of the builder to assure all elements of construction comply with planning, zoning, structural, building code and inspections, and all other applicable regulatory requirements of the controlling municipality.

Designer
Flexible ADU
Alley Site

**PRELIMINARY
NOT FOR
CONSTRUCTION**

**PRELIMINARY
NOT FOR
CONSTRUCTION**

DRAWN BY: _____ Checker
FIRST ISSUE DATE: 06/26/20
EXTERIOR ELEVATIONS