



AFFORDABLE ADU-1 BEDROOM

DURHAM, NC

ZONING: CITY OF DURHAM (RS-8)

SETBACKS

FRONT:	25'
REAR:	25'
SIDE (SINGLE):	9'
SIDE (TOTAL):	22'
MAX ALLOWABLE HEIGHT (ADU):	25'

CONSTRUCTION AREA

CONDITIONED AREA

FIRST FLOOR:	588 HSF
SECOND FLOOR:	0 HSF
TOTAL:	588 HSF

UNCONDITIONED AREA

ENTRY PORCH:	60 SF
BACK PORCH:	144 SF
TOTAL:	204 SF

AREA UNDER ROOF

TOTAL CONTIONED + UNCONDITIONED	
TOTAL:	792 SF

IMPERVIOUS AREA

LOT SIZE:	0.893 ACRES (38,915 SF)
EXISTING IMPERVIOUS AREA:	4,766 SF
NEW FOUNDATION AREA:	792 SF

SHEET INDEX

- T1.0 TITLE + SITE + DRAWING INDEX
- A1.0 FLOOR PLAN
- A1.1 FOUNDATION PLAN
- A1.2 ROOF PLAN
- A2.1 EXTERIOR ELEVATIONS 1
- A2.2 EXTERIOR ELEVATIONS 2
- A3.1 BUILDING SECTIONS
- A4.1 WALL SECTION 1
- A5.1 INTERIOR ELEVATION: KITCHEN
- A5.2 INTERIOR ELEVATION: BATH
- E1.0 POWER, LIGHT + UTILITY PLAN

1 TITLE SHEET
T1.0
Scale: 1"=20'

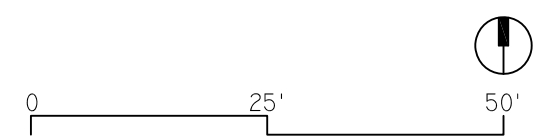

This Construction Document Set is the result of student investigation and application of the Durham City and County Unified Development Ordinance sections on Accessory Structures and Accessory Dwelling Units. No warranty or guarantee is provided or implied with the use of these drawings in construction of this or any similar structure. It is the responsibility of the builder to assure all elements of construction comply with planning, zoning, structural, building code and inspections, and all other applicable regulatory requirements of the controlling municipality.

PRELIMINARY
 NOT FOR
 CONSTRUCTION

PRELIMINARY
 NOT FOR
 CONSTRUCTION

This Construction Document Set is the result of student investigation and application of the Durham City and County Unified Development Ordinance sections on Accessory Structures and Accessory Dwelling Units. No warranty or guarantee is provided or implied with the use of these drawings in construction of this or any similar structure. It is the responsibility of the builder to assure all elements of construction comply with planning, zoning, structural, building code and inspections, and all other applicable regulatory requirements of the controlling municipality.

JENN GREIG
AFFORDABLE ADU- 1 BED
SUBURBAN SITE
DURHAM, NC

PRELIMINARY
NOT FOR
CONSTRUCTION

PRELIMINARY
NOT FOR
CONSTRUCTION

DRAWN BY: JENN GREIG
FIRST ISSUE DATE: 05/15/20
BUILDING SECTIONS

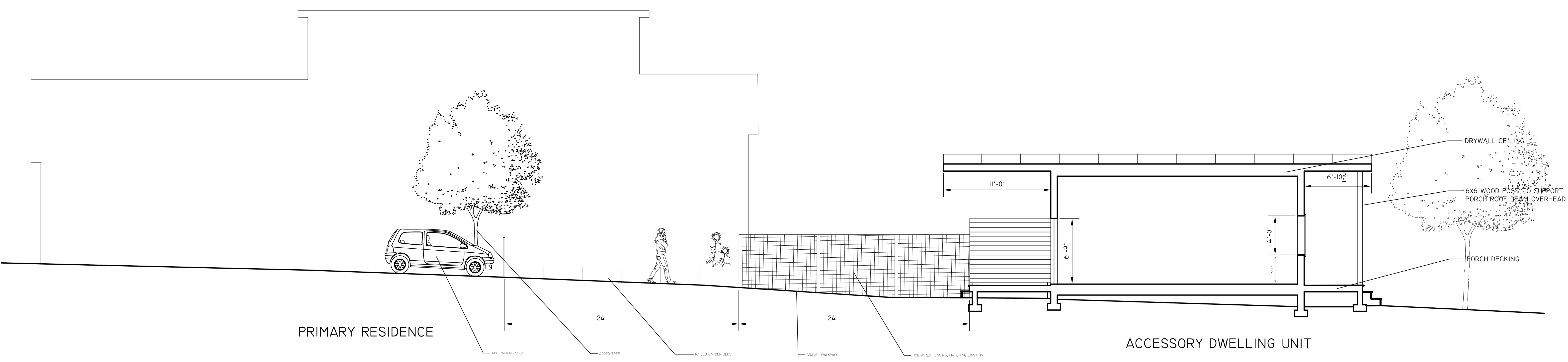

PRIMARY RESIDENCE

ACCESSORY DWELLING UNIT

1 SECTION 1
A3.1 Scale: 3/16" = 1'
0' 5' 10'

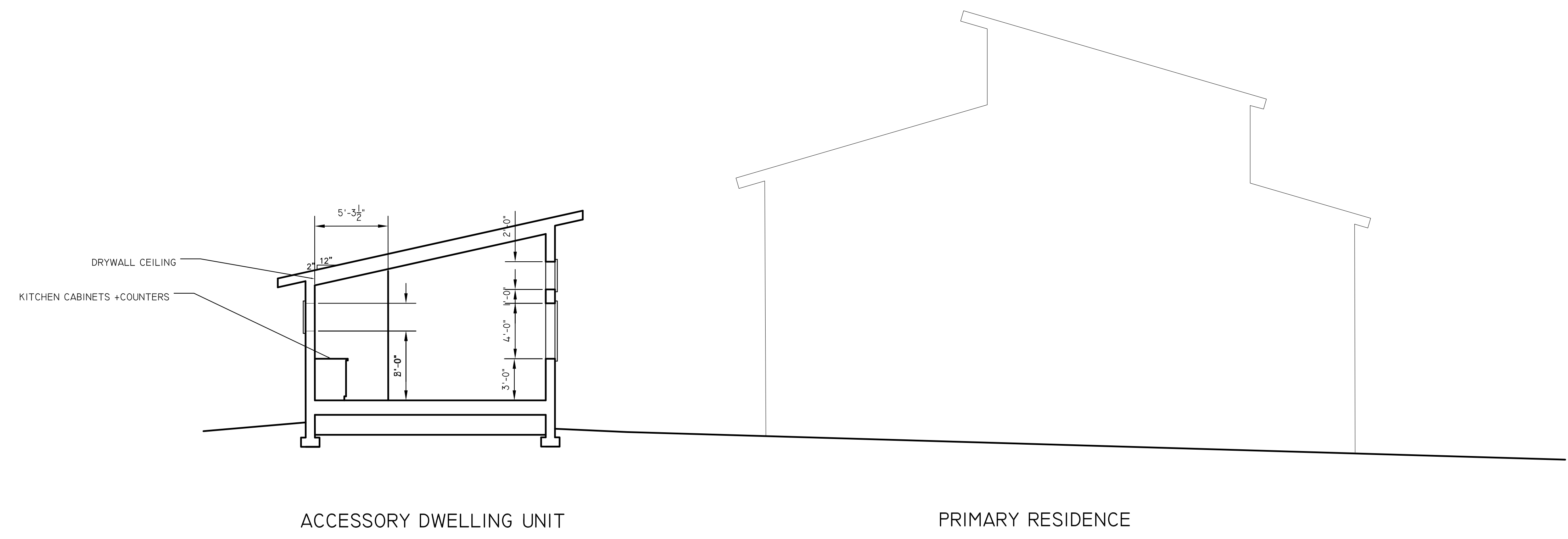

ACCESSORY DWELLING UNIT

PRIMARY RESIDENCE

2 SECTION 2
A3.1 Scale: 3/16" = 1'
0' 5' 10'

This Construction Document Set is the result of student investigation and application of the Durham City and County Unified Development Ordinance sections on Accessory Structures and Accessory Dwelling Units. No warranty or guarantee is provided or implied with the use of these drawings in construction of this or any similar structure. It is the responsibility of the builder to assure all elements of construction comply with planning, zoning, structural, building code and inspections, and all other applicable regulatory requirements of the controlling municipality.

JENNI GREIG
AFFORDABLE ADU- 1 BED
SUBURBAN SITE
DURHAM, NC

**PRELIMINARY
NOT FOR
CONSTRUCTION**

**PRELIMINARY
NOT FOR
CONSTRUCTION**

DRAWN BY: JENNI GREIG
FIRST ISSUE DATE: 05/15/20
FLOOR PLAN

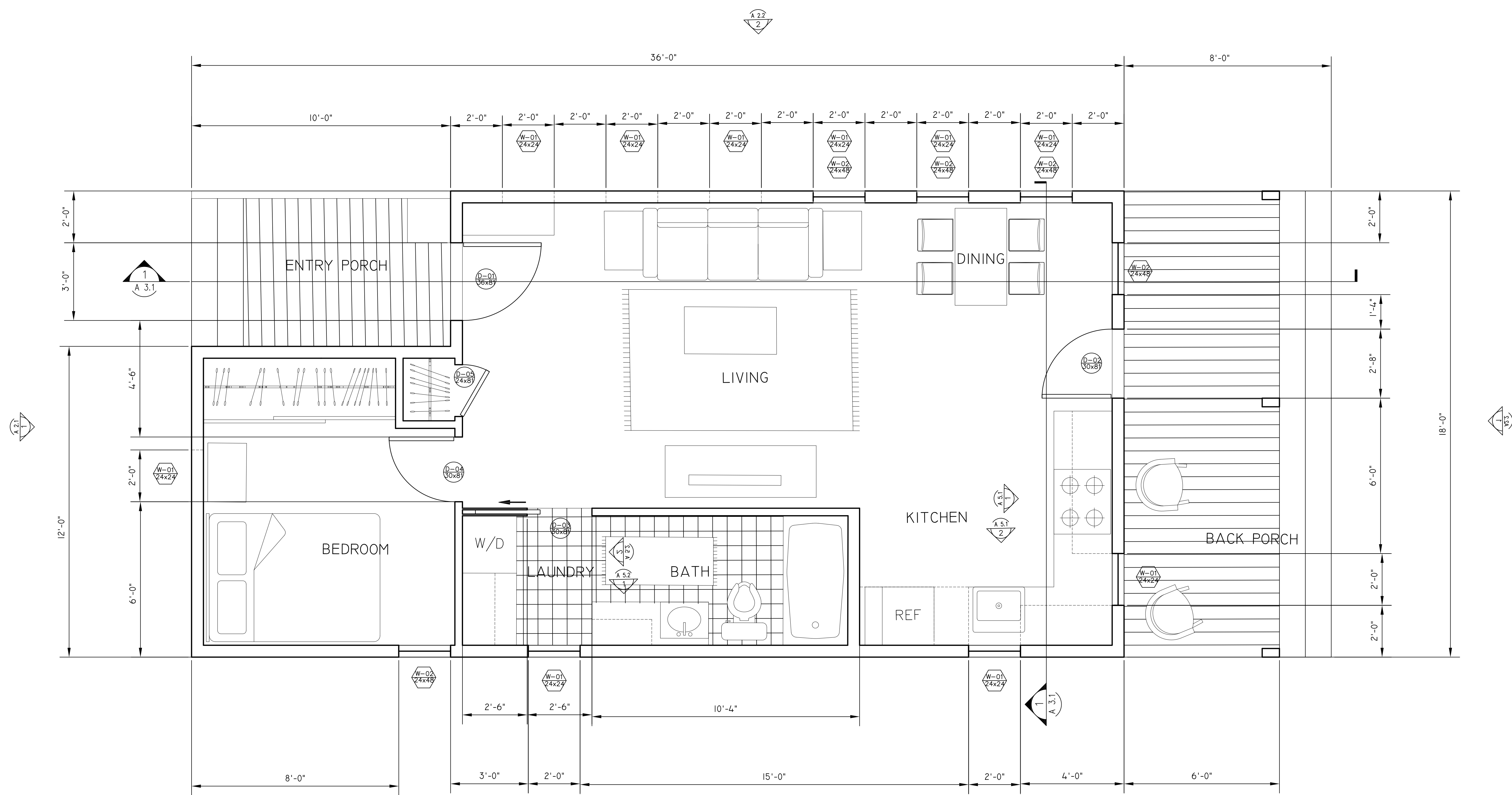

1 FLOOR PLAN
A1.0 Scale: 1/2" = 1'

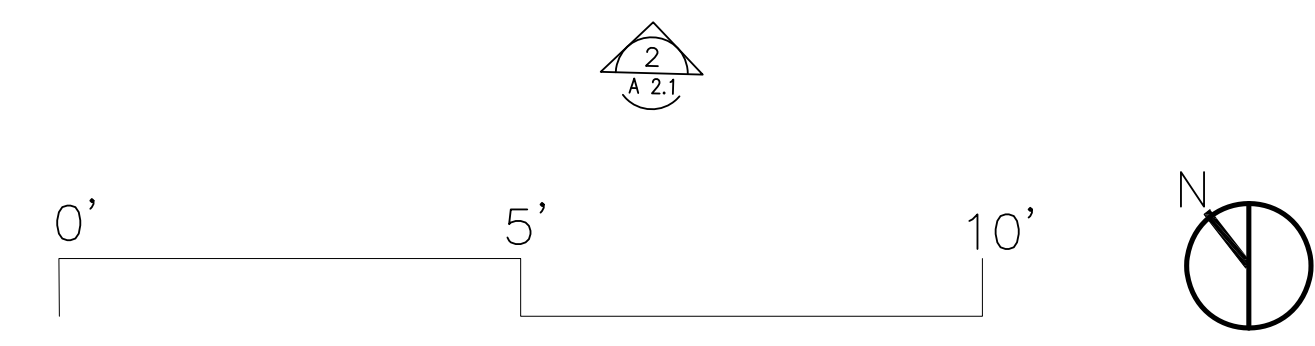

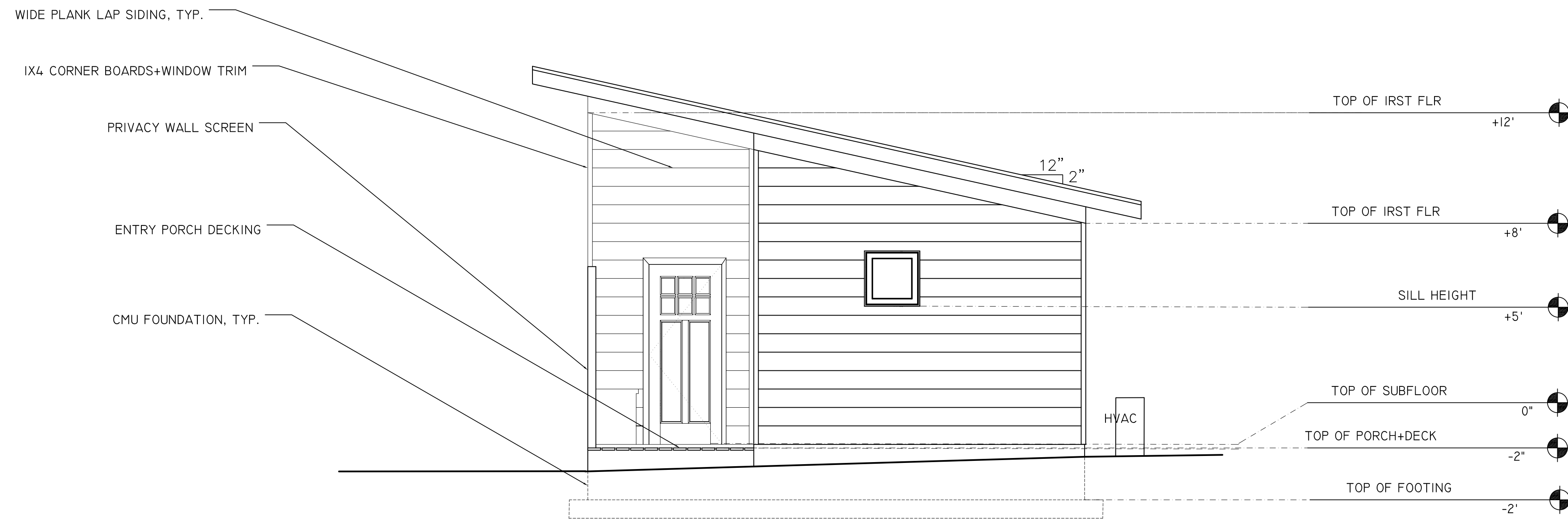

1 NORTHWEST ELEVATION
 A 2.1 Scale: 3/8"=1'
 0' 5' 10'

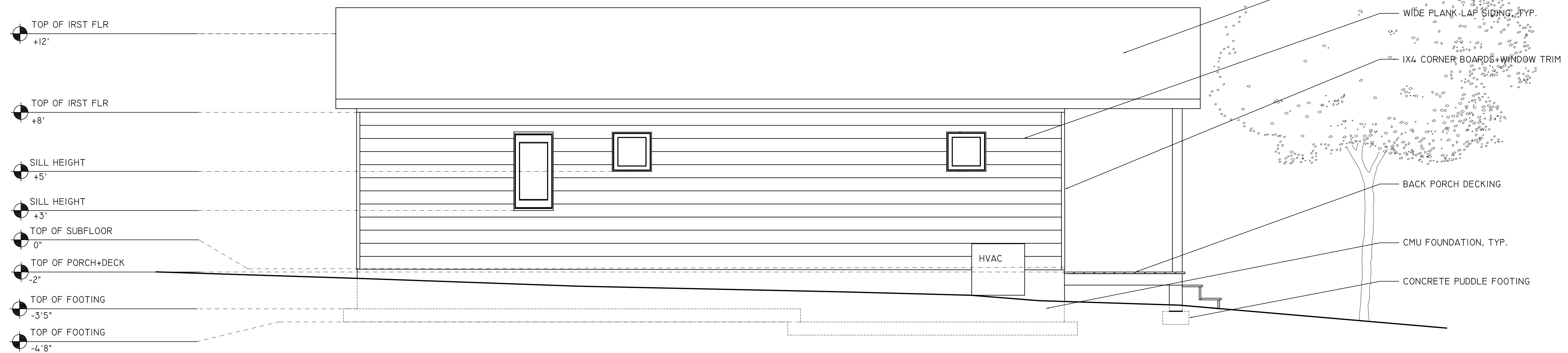

2 SOUTHWEST ELEVATION
 A2.1 Scale: 3/8"=1'
 0' 5' 10'

ROOF FRAMING NOTES:
 1) VAULTED CEILING FROM +8'
 TO +12'.
 2) INSTALL HANDRAILS AND
 GUARDRAILS

This Construction Document Set is the result of student investigation and application of the Durham City and County Unified Development Ordinance sections on Accessory Structures and Accessory Dwelling Units. No warranty or guarantee is provided or implied with the use of these drawings in construction of this or any similar structure. It is the responsibility of the builder to assure all elements of construction comply with planning, zoning, structural, building code and inspections, and all other applicable regulatory requirements of the controlling municipality.

PRELIMINARY
 NOT FOR
 CONSTRUCTION

PRELIMINARY
 NOT FOR
 CONSTRUCTION

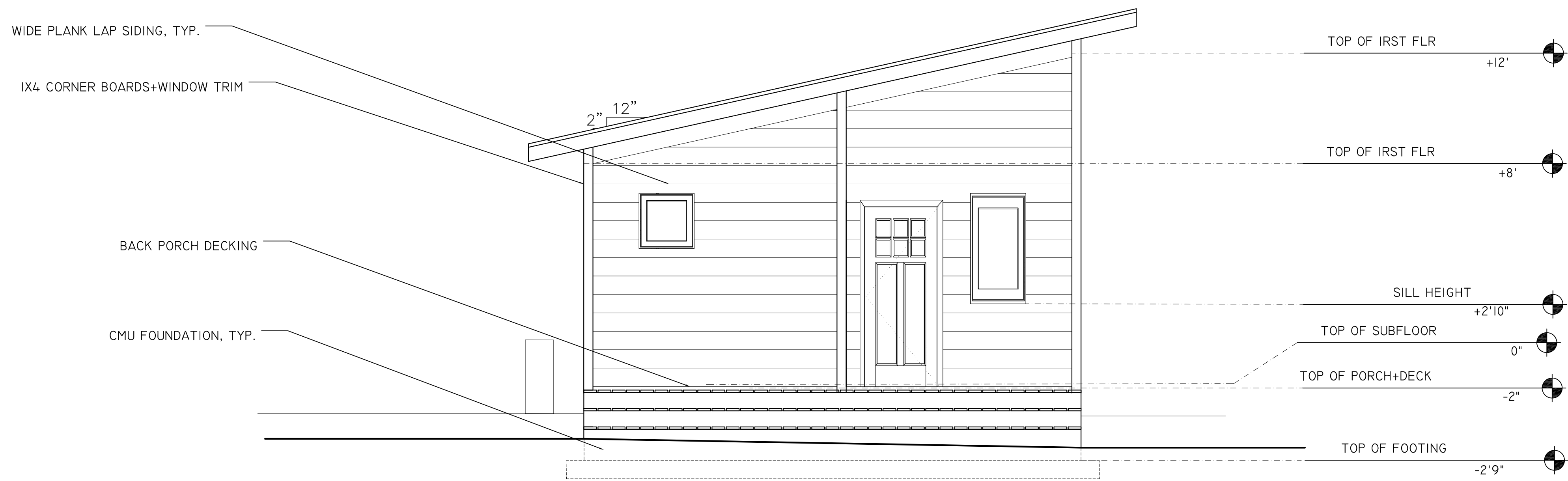

1
A2.2 SOUTHEAST ELEVATION
Scale: 3/8" = 1'
0' 5' 10'

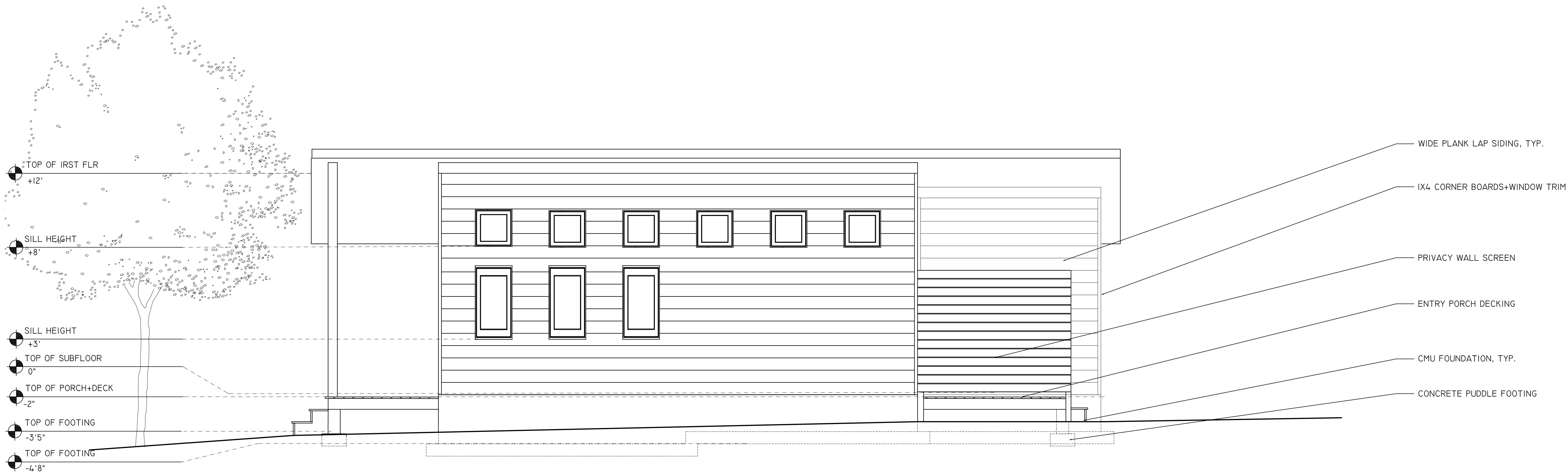

2
A2.2 NORTHEAST ELEVATION
Scale: 3/8" = 1'
0' 5' 10'

This Construction Document Set is the result of student investigation and application of the Durham City and County Unified Development Ordinance sections on Accessory Structures and Accessory Dwelling Units. No warranty or guarantee is provided or implied with the use of these drawings in construction of this or any similar structure. It is the responsibility of the builder to assure all elements of construction comply with planning, zoning, structural, building code and inspections, and all other applicable regulatory requirements of the controlling municipality.

PRELIMINARY
NOT FOR
CONSTRUCTION

PRELIMINARY
NOT FOR
CONSTRUCTION