

# TWO CAR GARAGE ACCESSORY DWELLING UNIT DURHAM, NC

NC STATE UNIVERSITY SCHOOL OF ARCHITECTURE  
SUMMER 2020 HOUSING STUDIO

SHEET INDEX	
Sheet Name	Sheet Number
INTERIOR ELEVATIONS	A500
WALL SECTION	A501
COVER SHEET, SITE PLAN	C100
FOUNDATION PLAN, FIRST LEVEL	A100
SECOND LEVEL, ROOF PLAN	A101
ELEVATIONS - BUILDING	A200
SECTIONS - BUILDING	A300
POWER PLAN	E100
LIGHTING PLAN	E101

NC STATE UNIVERSITY SCHOOL OF  
ARCHITECTURE SUMMER 2020  
HOUSING STUDIO

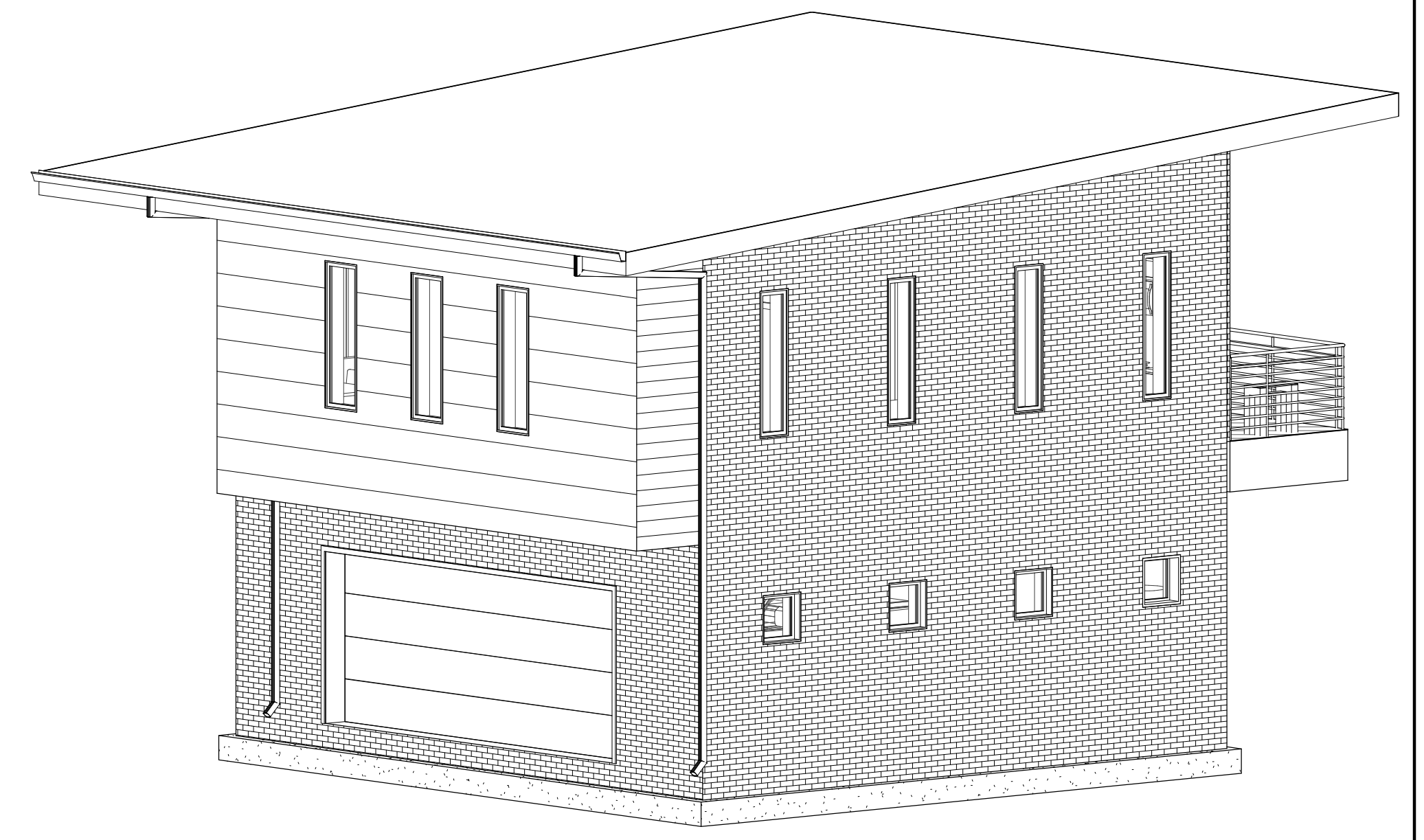
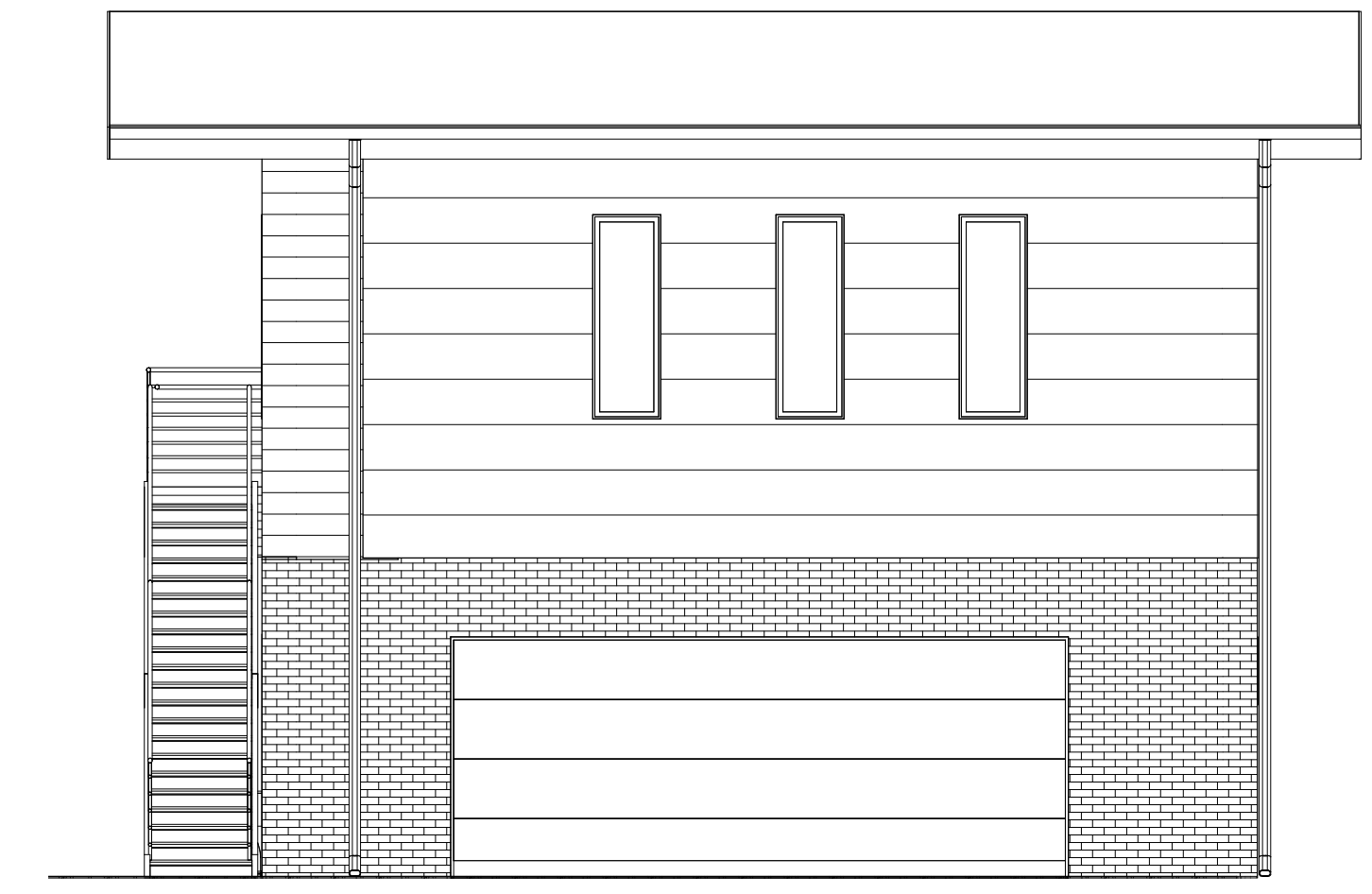
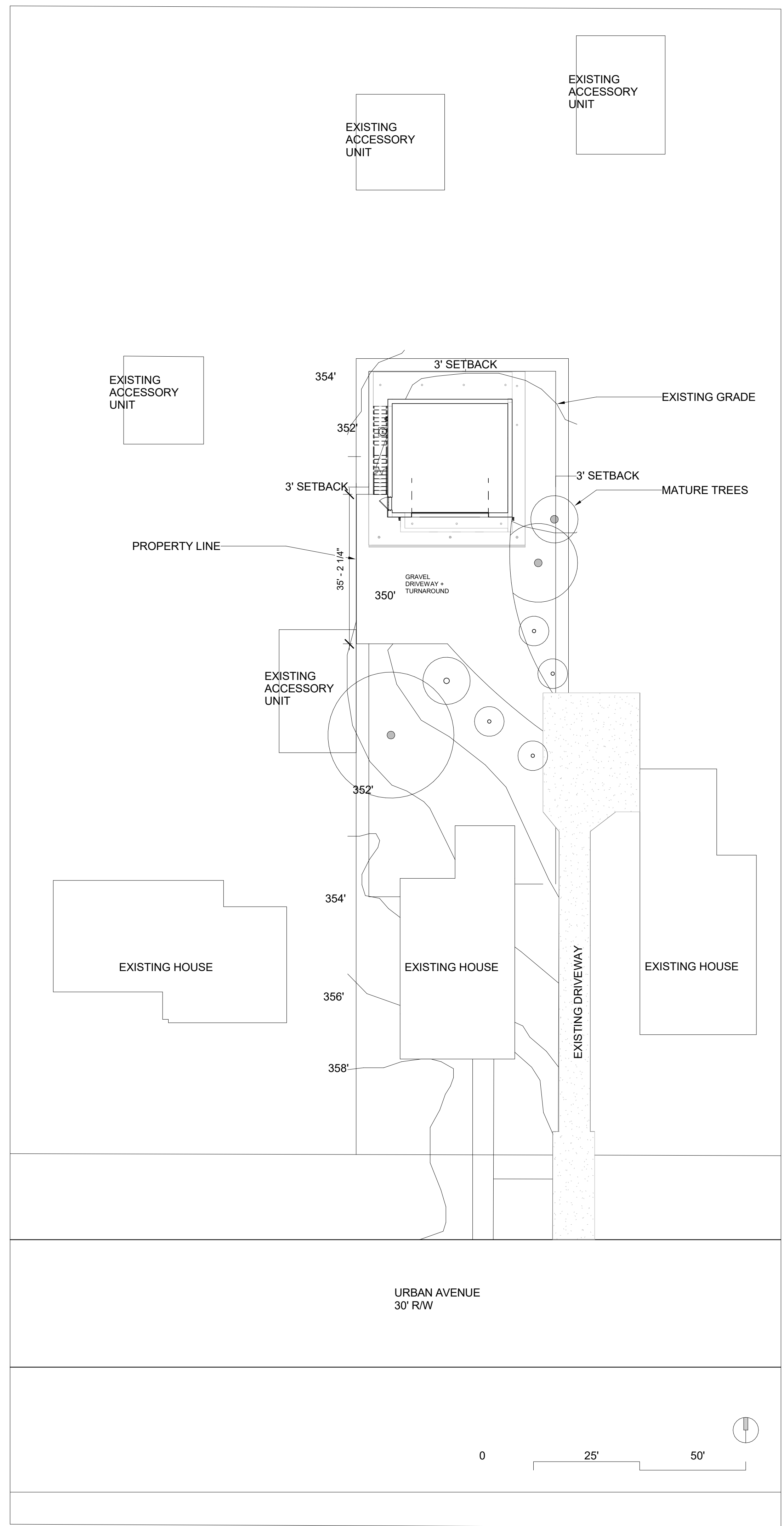

This Construction Document Set is the result of student work prepared for the City of Durham, North Carolina. It is not intended to be used for any other project or location. The student author and the supervising faculty member accept no liability for any errors or omissions. The student author and the supervising faculty member accept no liability for any errors or omissions. The student author and the supervising faculty member accept no liability for any errors or omissions.

Jacqi Valino  
**ADU OVER TWO-CAR GARAGE**  
URBAN SITE WITHOUT AN ALLEY  
DURHAM, NC

**PRELIMINARY  
NOT FOR  
CONSTRUCTION**

**PRELIMINARY  
NOT FOR  
CONSTRUCTION**

DRAWN BY: JLV  
FIRST ISSUE DATE: 06/12/2020  
COVER SHEET, SITE PLAN

**C100**

This Construction Document Set is the result of student design work for the University of North Carolina School of Architecture's Summer 2020 Housing Studio. It is not intended for construction and is not a contract. It is provided for informational purposes only. No warranty or guarantee is provided or implied with the use of these drawings in construction of this or any similar structure. It is the responsibility of the builder to ensure all elements of construction comply with planning, zoning, and other applicable regulatory requirements of the controlling municipality.

Designer: **ADU OVER TWO-CAR GARAGE**

URBAN SITE WITHOUT AN ALLEY  
DURHAM, NC

**PRELIMINARY  
NOT FOR  
CONSTRUCTION**

**PRELIMINARY  
NOT FOR  
CONSTRUCTION**

DRAWN BY: Checker  
FIRST ISSUE DATE: 05/26/20  
FOUNDATION PLAN,  
FIRST LEVEL

**A100**

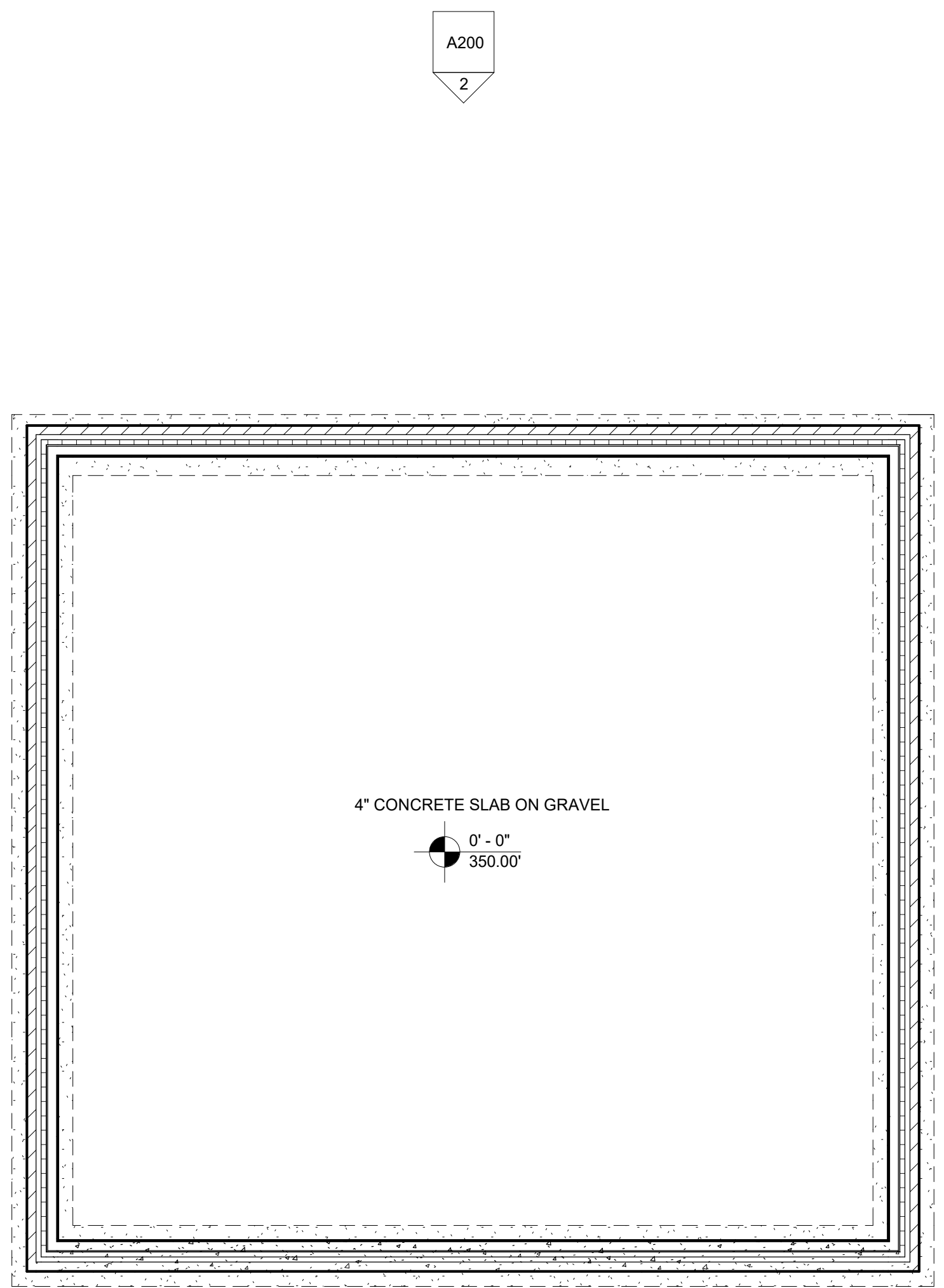

③ FOUNDATION PLAN  
1/4" = 1'-0"

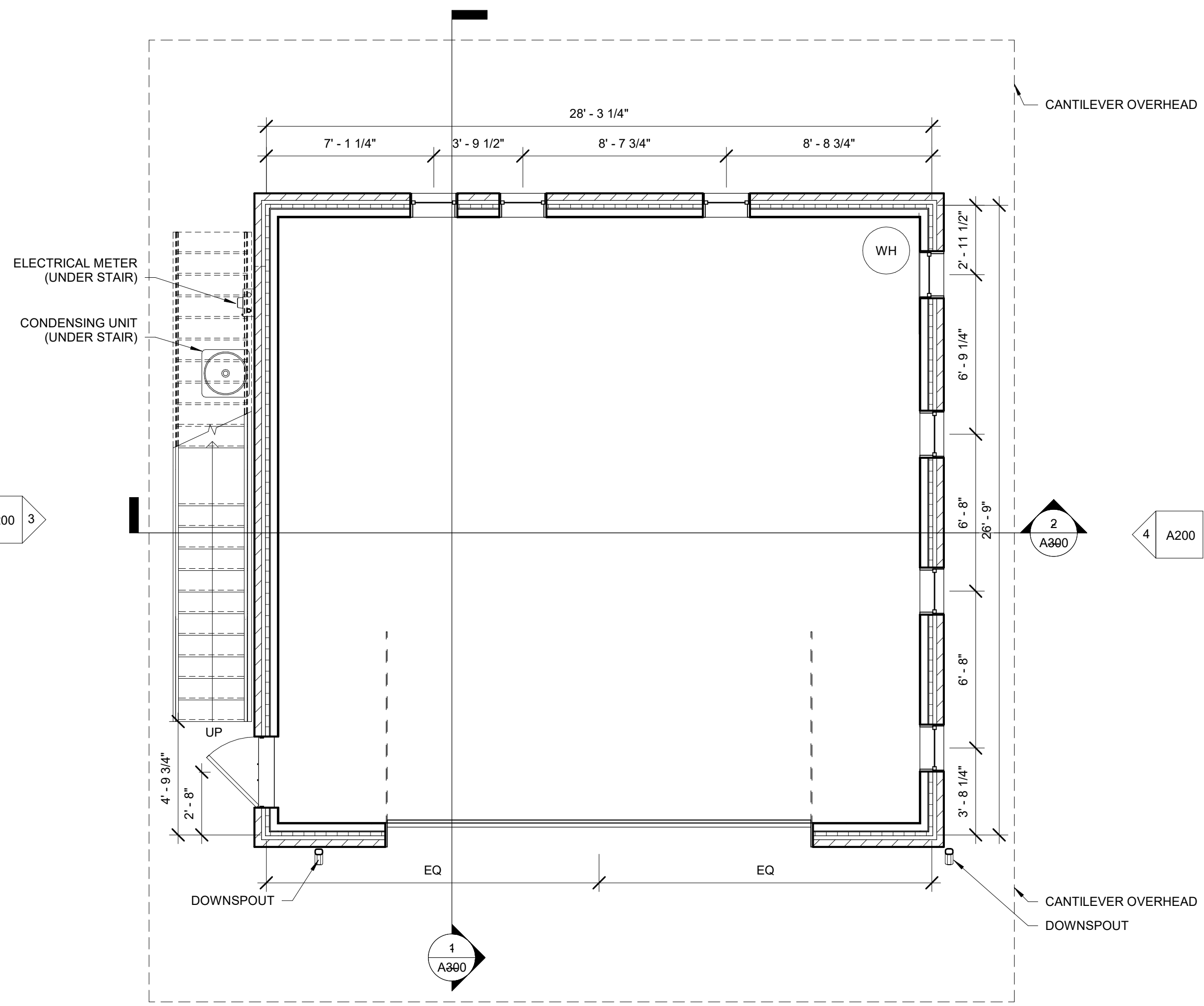

② LEVEL 1  
1/4" = 1'-0"

This Construction Document Set is the result of student design work for the University of North Carolina at Chapel Hill. It is provided as a guide for the construction of the building and is not intended to be used for any other purpose. The student designer and the University of North Carolina at Chapel Hill are not responsible for any errors or omissions in this document. The student designer and the University of North Carolina at Chapel Hill are not responsible for any errors or omissions in this document. The student designer and the University of North Carolina at Chapel Hill are not responsible for any errors or omissions in this document.

Designer: **ADU OVER TWO-CAR GARAGE**  
 URBAN SITE WITHOUT AN ALLEY  
 DURHAM, NC

**PRELIMINARY NOT FOR CONSTRUCTION**

**PRELIMINARY NOT FOR CONSTRUCTION**

DRAWN BY: \_\_\_\_\_ Checker  
 FIRST ISSUE DATE: 06/20/20  
**SECOND LEVEL, ROOF PLAN**

**A101**

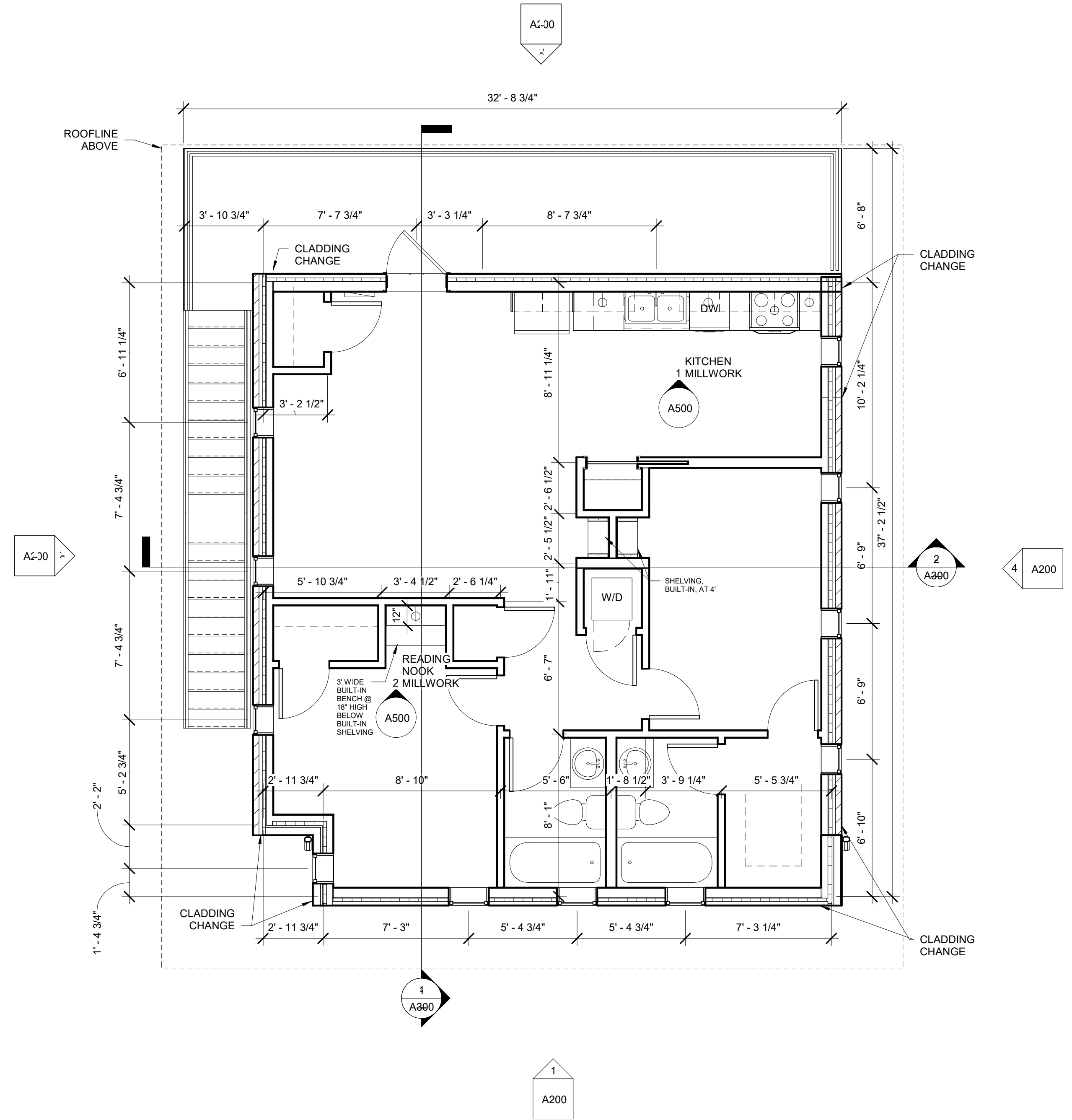

1 Level 2  
 1/4" = 1'-0"

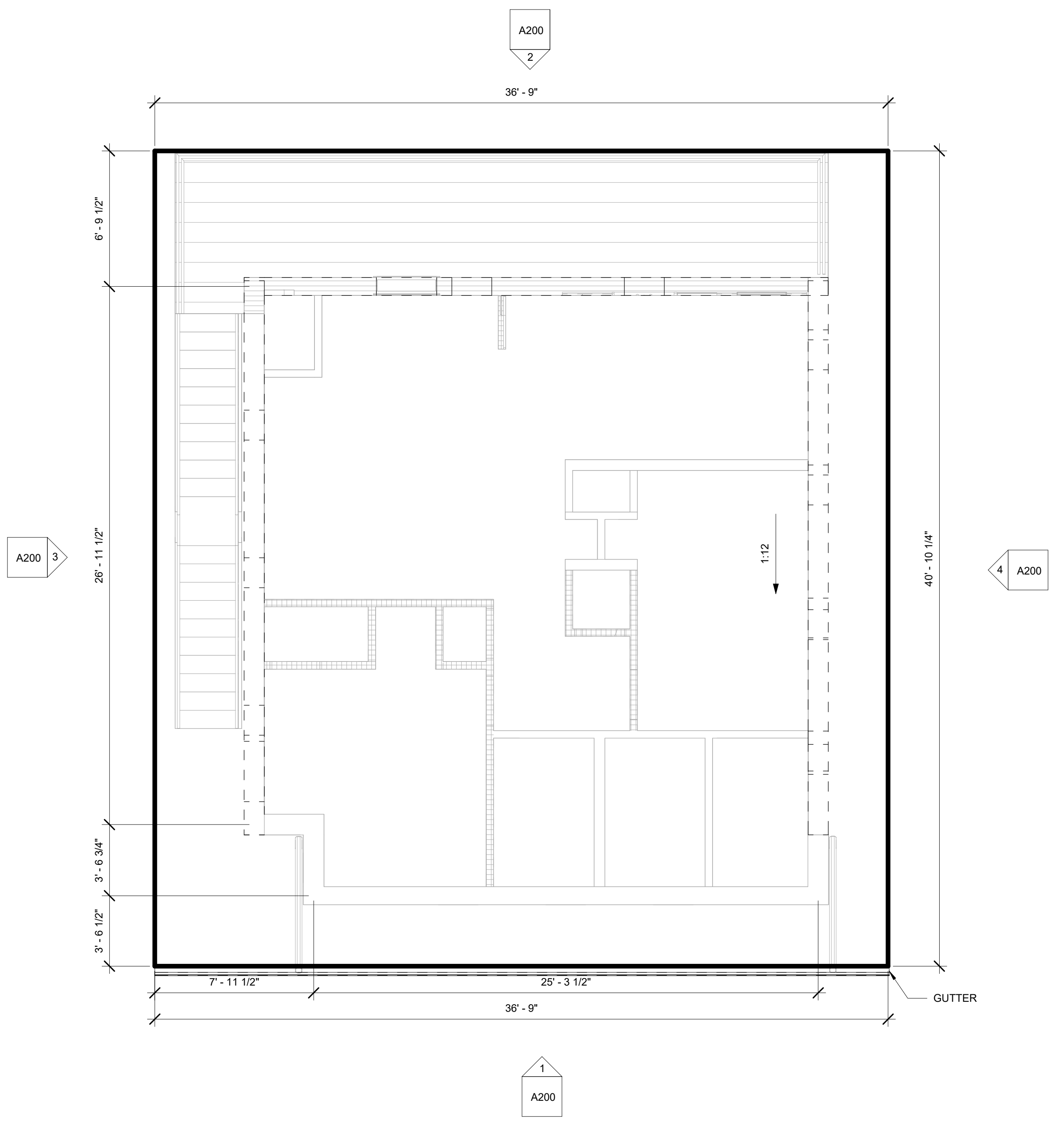

2 Roof  
 1/4" = 1'-0"

This Construction Document Set is the result of student design work for the City of Durham, North Carolina, and is provided as a guide only. It is not intended to be used for construction without the approval of the City of Durham, North Carolina, and the applicable regulatory requirements of the controlling municipality. The City of Durham, North Carolina, and the applicable regulatory requirements of the controlling municipality, are not responsible for any errors or omissions in this document. The City of Durham, North Carolina, and the applicable regulatory requirements of the controlling municipality, are not responsible for any errors or omissions in this document.

Designer: **ADU OVER TWO-CAR GARAGE**  
 URBAN SITE WITHOUT AN ALLEY  
 DURHAM, NC

**PRELIMINARY NOT FOR CONSTRUCTION**

**PRELIMINARY NOT FOR CONSTRUCTION**

DRAWN BY: \_\_\_\_\_ Checker  
 FIRST ISSUE DATE: 06/19/20  
 ELEVATIONS - BUILDING

**A200**

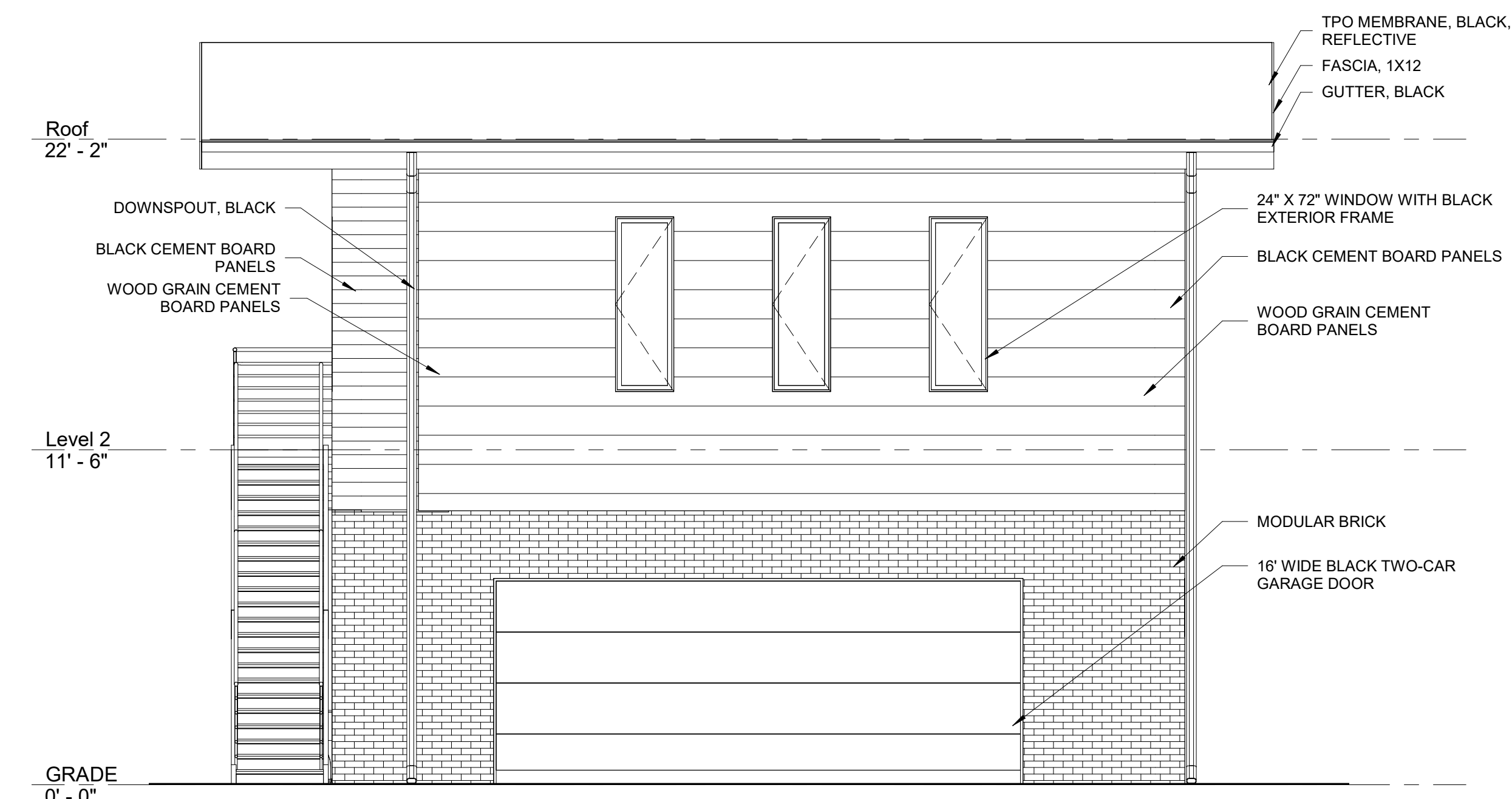

① South  
1/4" = 1'-0"

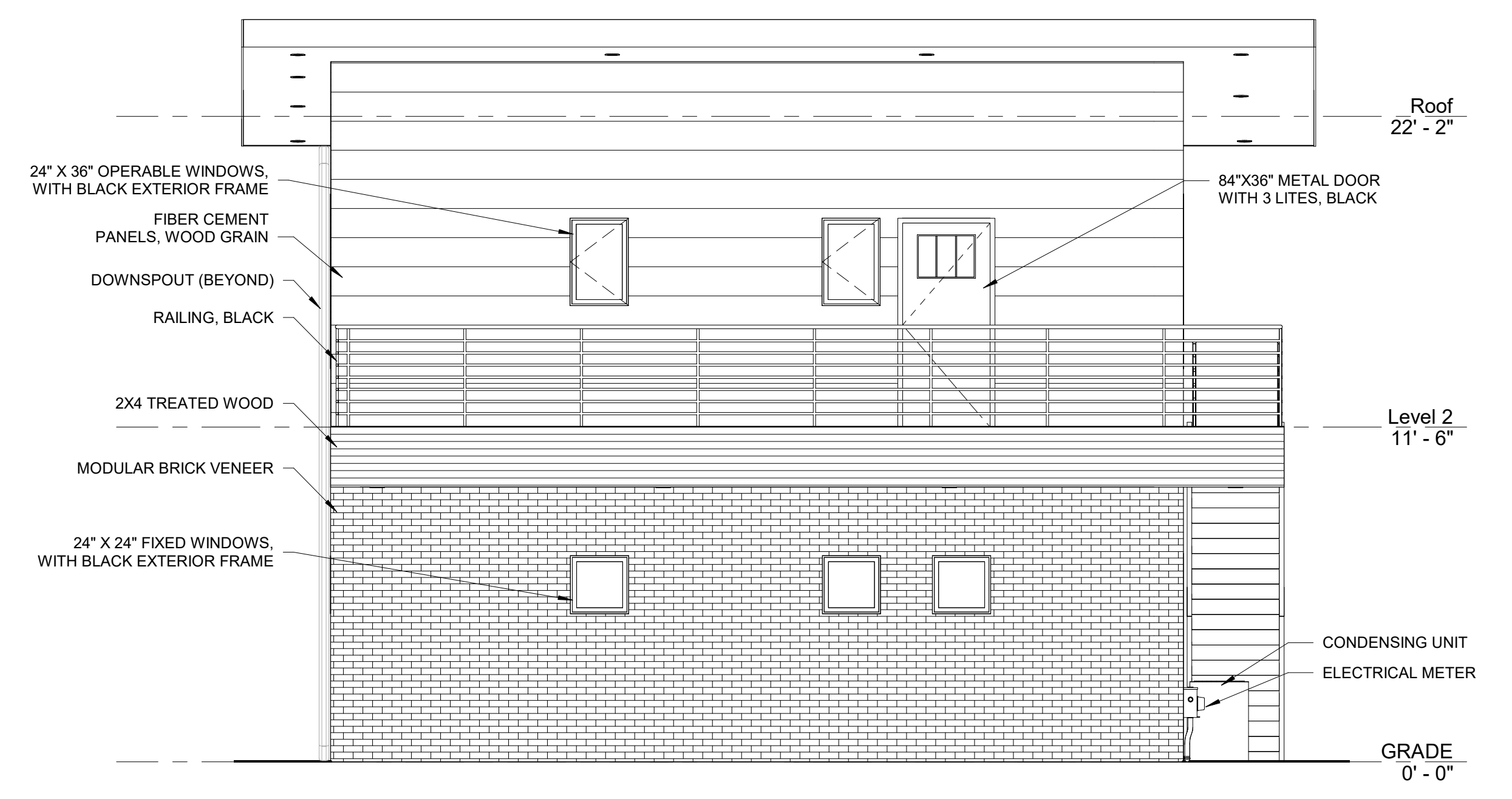

② North  
1/4" = 1'-0"



③ West  
1/4" = 1'-0"



④ East  
1/4" = 1'-0"