

Tiny House ADU

200 ft² ADU Design

PROJECT TYPE: 200 SQ.FT. ADU
LOCATION: URBAN SITE WITHOUT ALLEY
ADDRESS: DURHAM, NC.
PROJECT DESIGNER: DEEP SONI

ZONING: CITY OF DURHAM
SITE AREA: 5,200 ft²
PRIMARY BUILDING SETBACK: 5'
MIN. SET BACK FOR ADU: 3'
MAX. ALLOWABLE HEIGHT: 20'
TYPE OF CONSTRUCTION: RESIDENTIAL ADU

CONSTRUCTION AREA

CONDITIONED AREA
 FIRST FLOOR AREA: 200 hft²
 UNINHABITABLE SPACE: 105 ft²
 TOTAL: 200 hft²

UNCONDITIONED AREA

FRONT PORCH: 190 ft²
 ENTRY PORCH: 60 ft²
 TOTAL: 250 ft²

TOTAL AREA UNDER ROOF
 CONDITIONED + UNCONDITIONED
 AREA = 200 + 250 ft²
TOTAL FOOT PRINT: 450 ft²

SHEET INDEX	
SHEET NO.	
T-1.0	Title Block-SitePlan
A-1.0	Floor Plans
A-2.0	Exterior Elevations

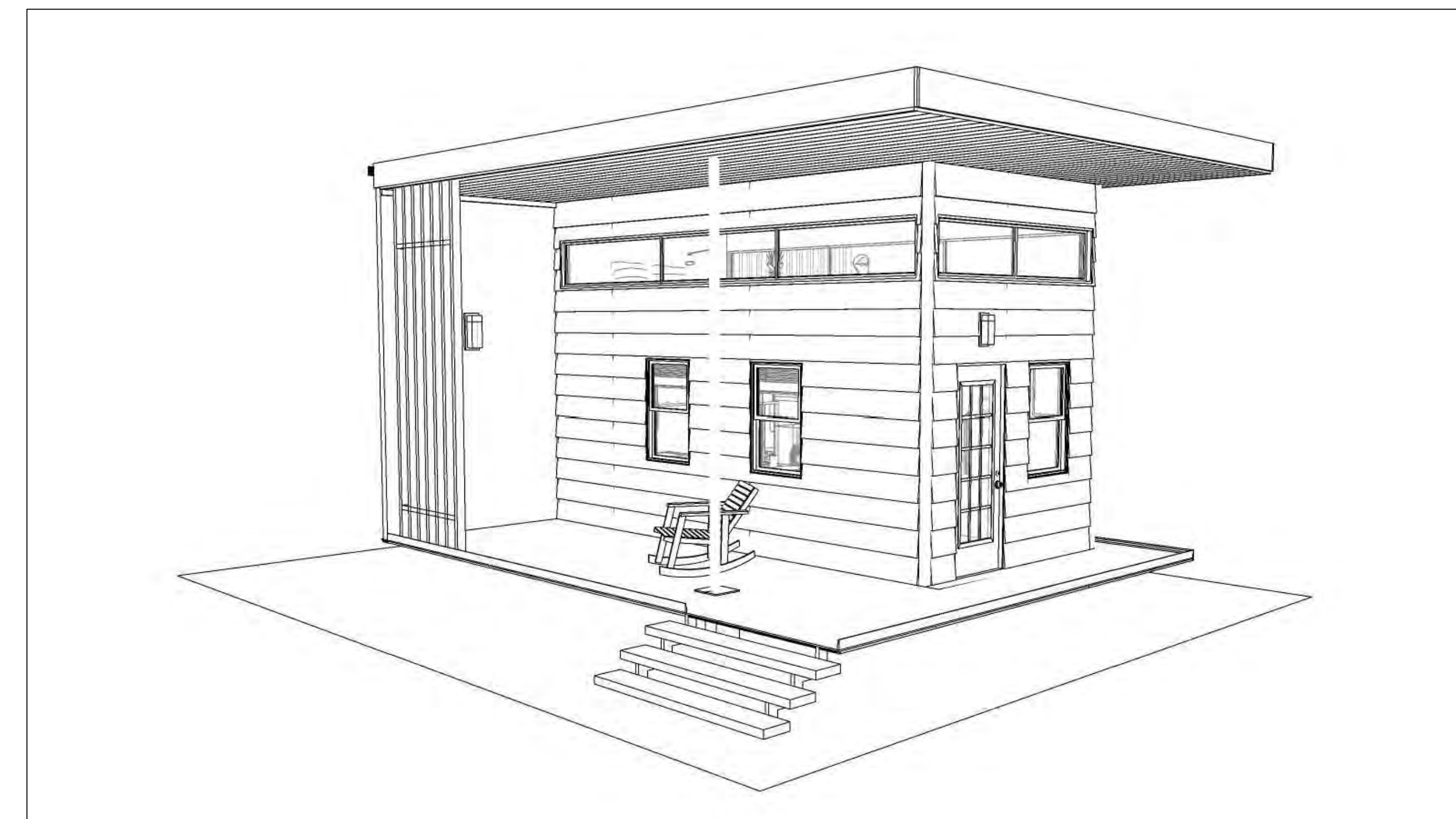
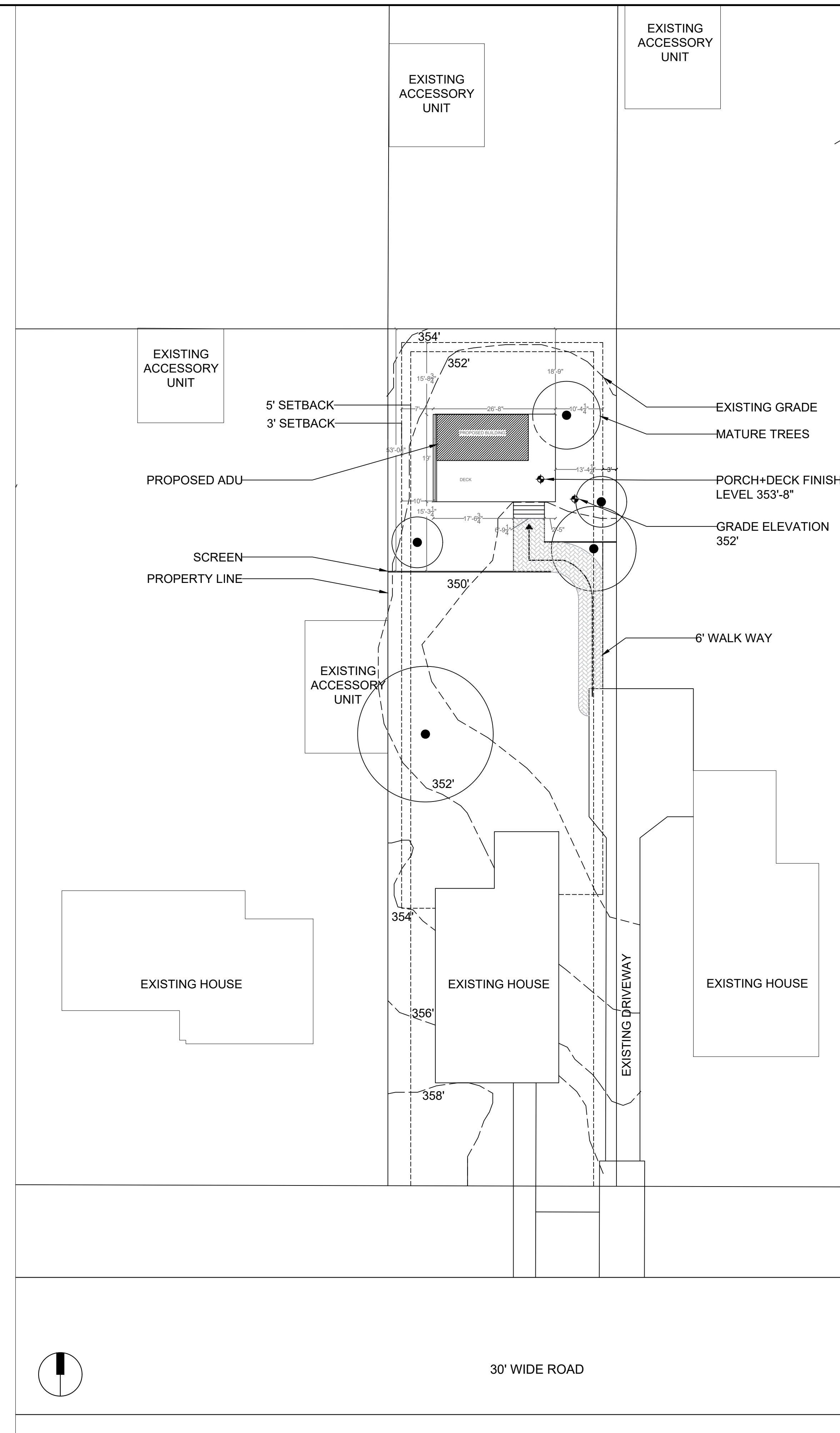

1 SITE PLAN
 1" = 20'-00"

NC STATE UNIVERSITY
 SCHOOL OF ARCHITECTURE
 SUMMER 2020 HOUSING STUDIO

This Construction Document Set is the result of student investigation and application of the Durham City and County Unified Development Ordinance sections on Accessory Structure and Accessory Dwelling Units. No warranty or guarantee is provided or implied with the use of these drawings in construction of this or any similar structure. It is the responsibility of the builder to assure all elements of construction comply with planning, zoning, structural, building code and inspections, and all other applicable regulatory requirements of the controlling municipality.

DEEP SONI
200 ft² ADU DESIGN
 URBAN SITE WITHOUT AN ALLEY
 DURHAM, NC

**PRELIMINARY
 NOT FOR
 CONSTRUCTION**

**PRELIMINARY
 NOT FOR
 CONSTRUCTION**

DRAWN BY: DS
 FIRST ISSUE DATE: 06/26/2020
 TITLE SHEET-
 SITE PLAN

T-1.0

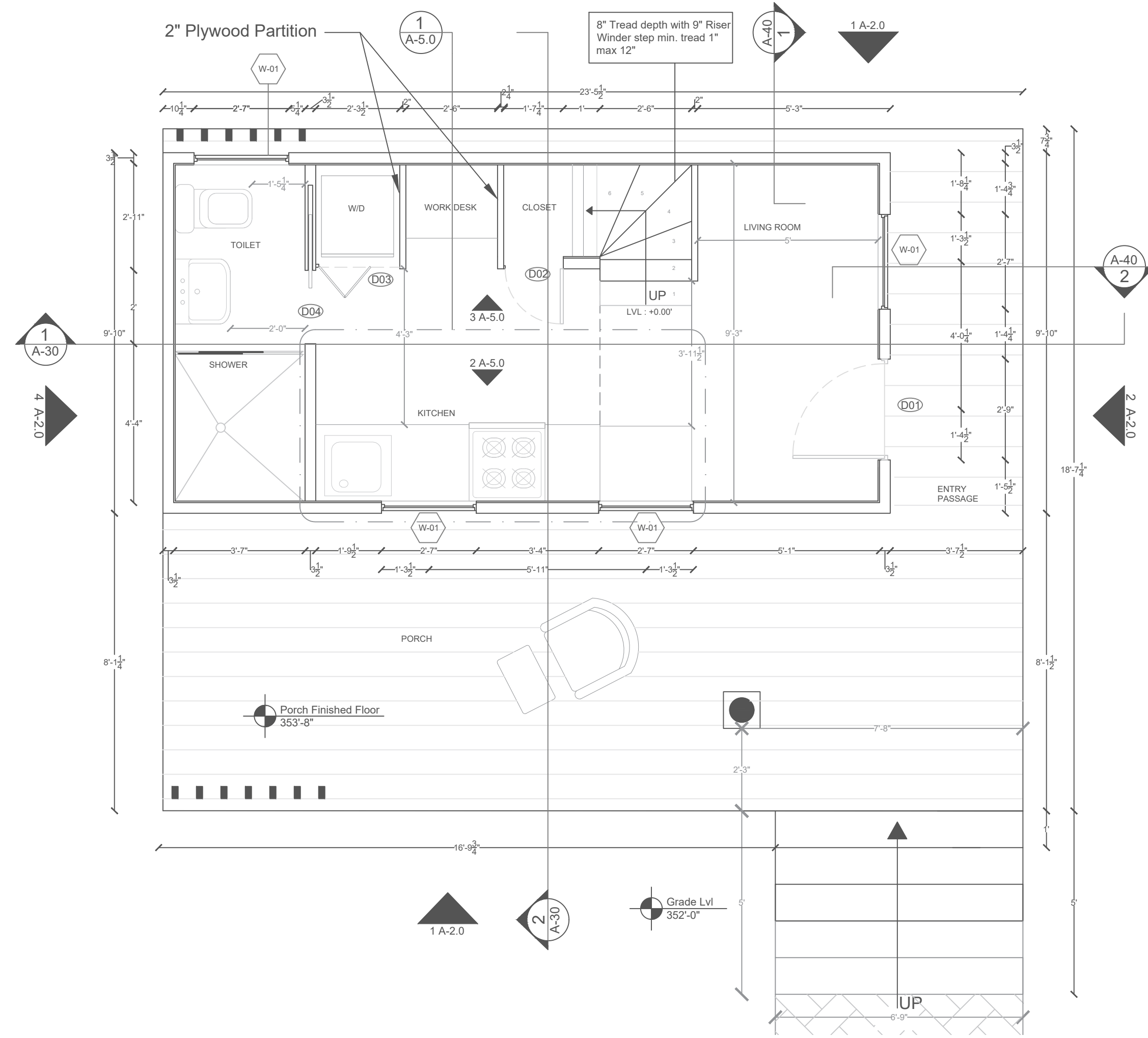

1 FIRST FLOOR PLAN
3/8" = 1'-0"

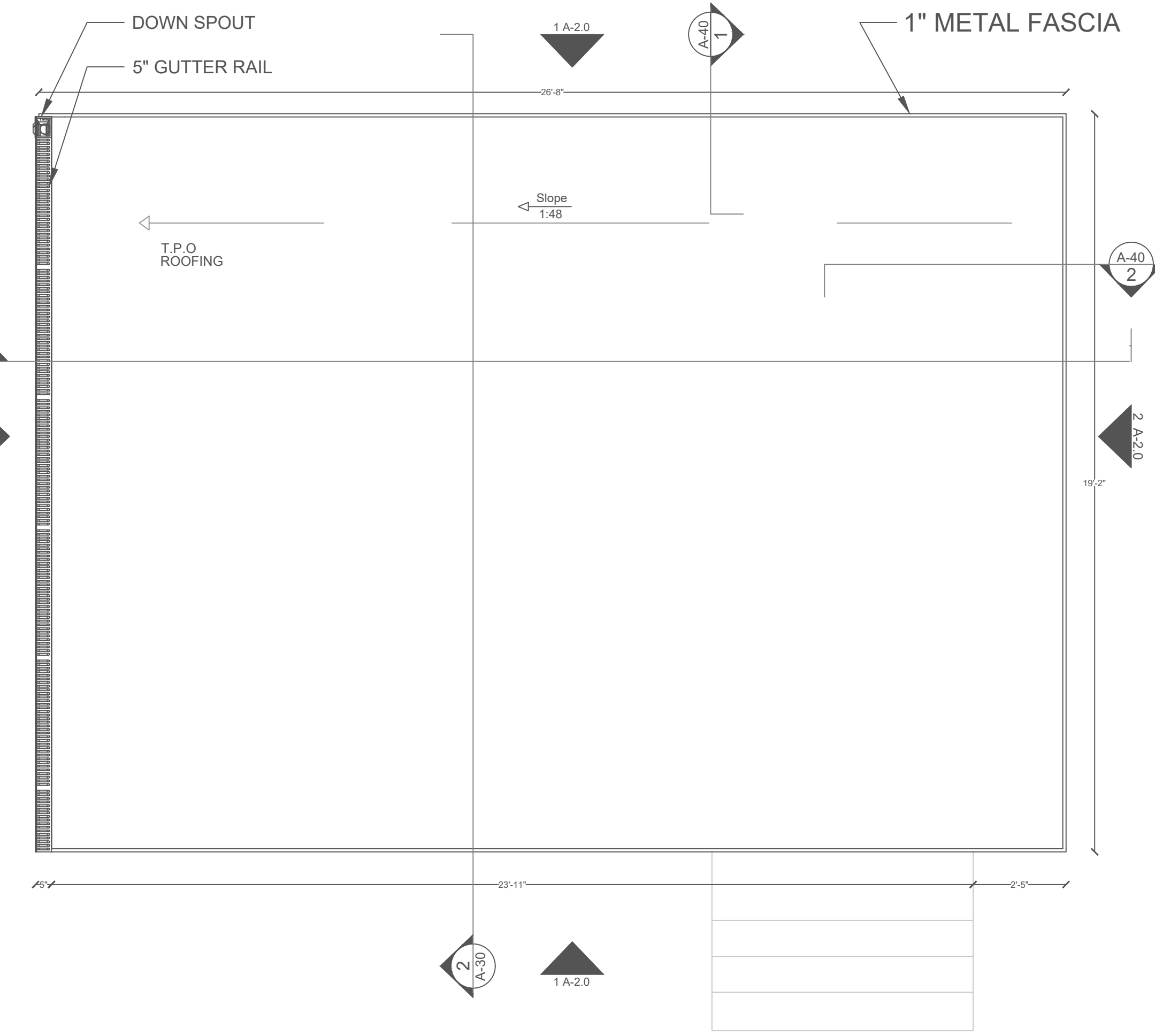

3 ROOF FLOOR PLAN
3/8" = 1'-0"

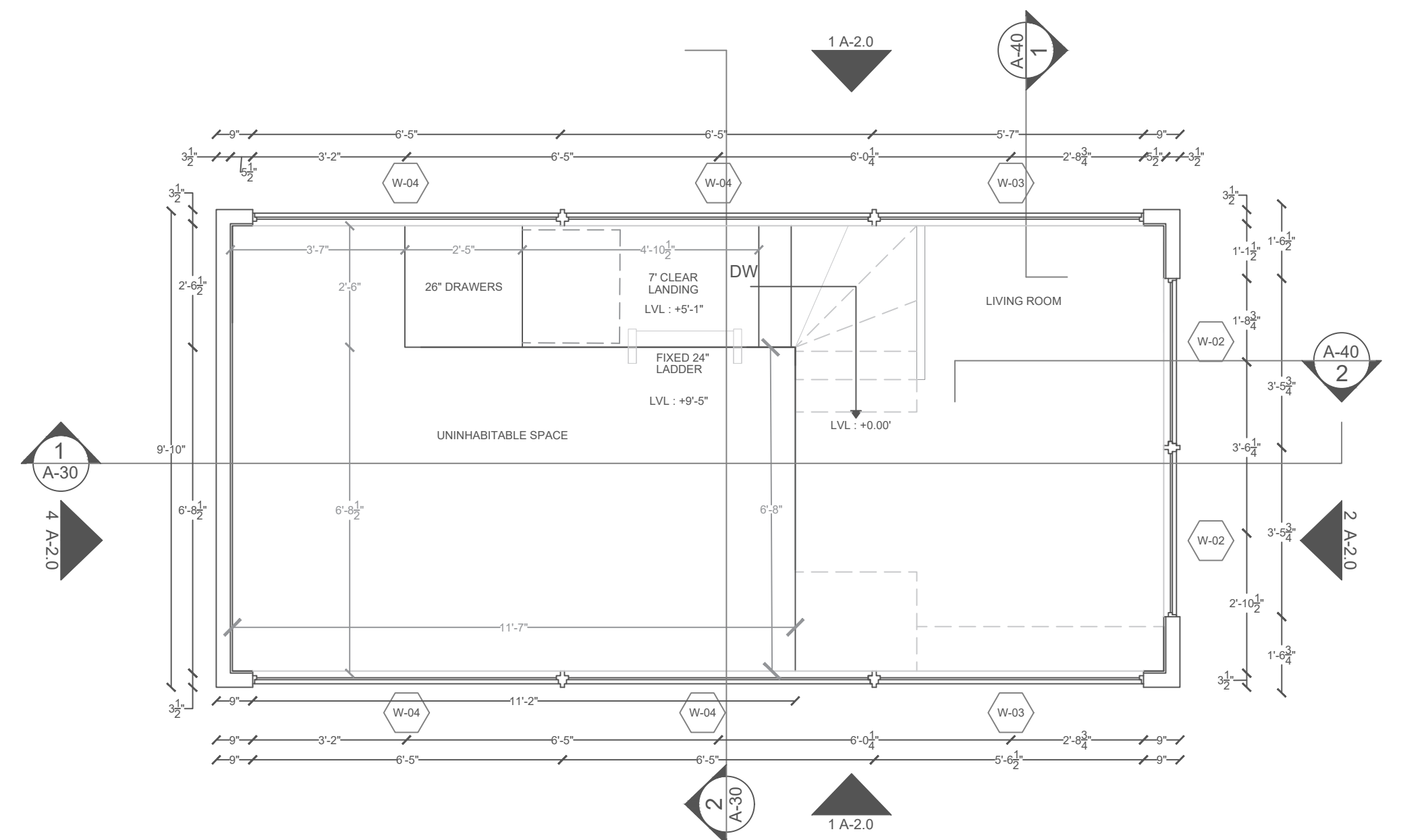

2 UNINHABITABLE FLOOR PLAN
3/8" = 1'-0"

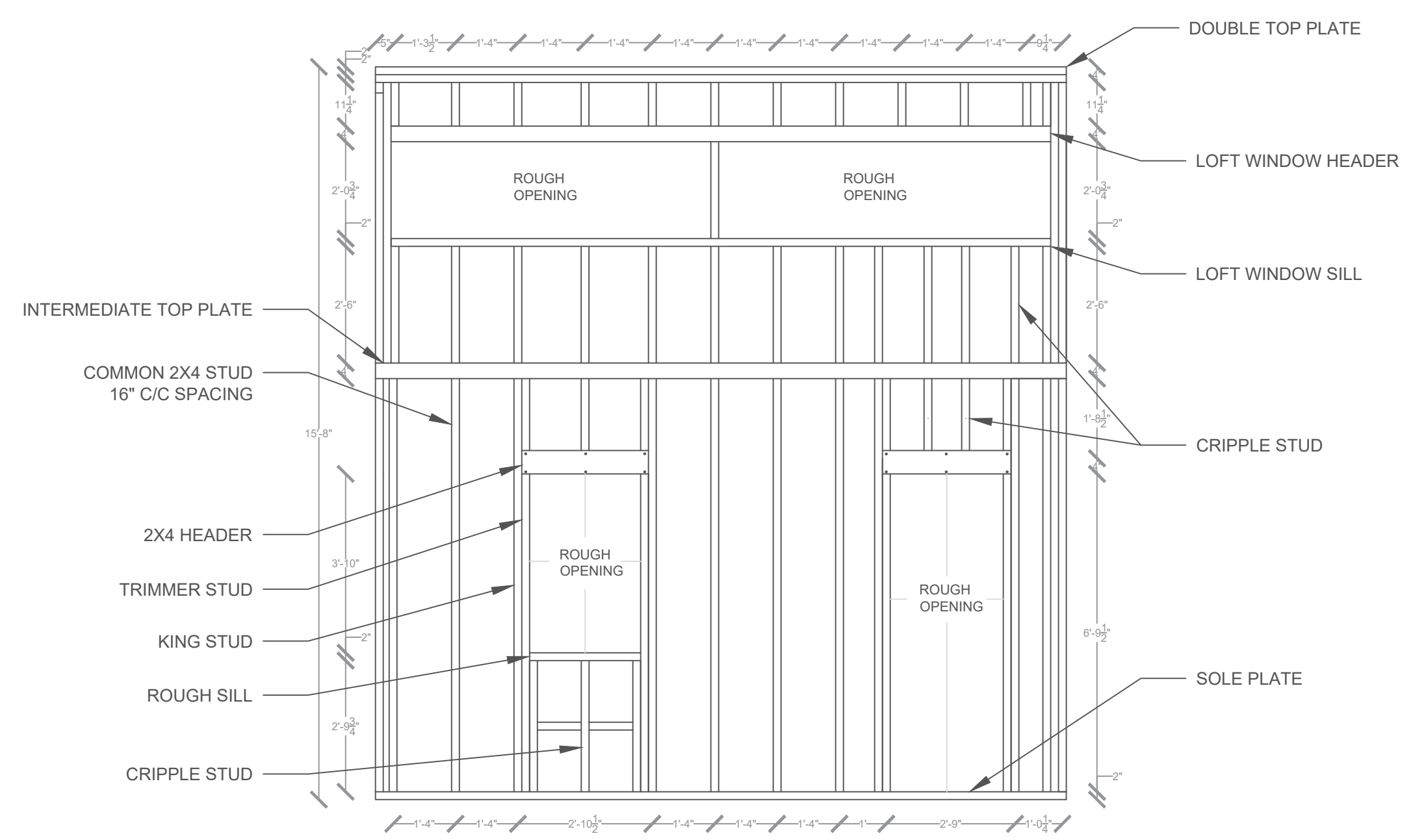

4 TYPICAL FRAMING ELEVATION
3/8" = 1'-0"

This Construction Document Set is the result of student investigation and application of the Durham City and County Unified Development Ordinance sections on Accessory Structure and Accessory Dwelling Units. No warranty or guarantee is provided or implied with the use of these drawings in construction of this or any similar structure. It is the responsibility of the builder to assure all elements of construction comply with planning, zoning, structural, building code and inspections, and all other applicable regulatory requirements of the controlling municipality.

DEEP SONI
200 ft² ADU DESIGN

URBAN SITE
WITHOUT AN ALLEY
DURHAM, NC

**PRELIMINARY
NOT FOR
CONSTRUCTION**

**PRELIMINARY
NOT FOR
CONSTRUCTION**

DRAWN BY: DS
FIRST ISSUE DATE: 06/26/2020
FLOOR PLANS

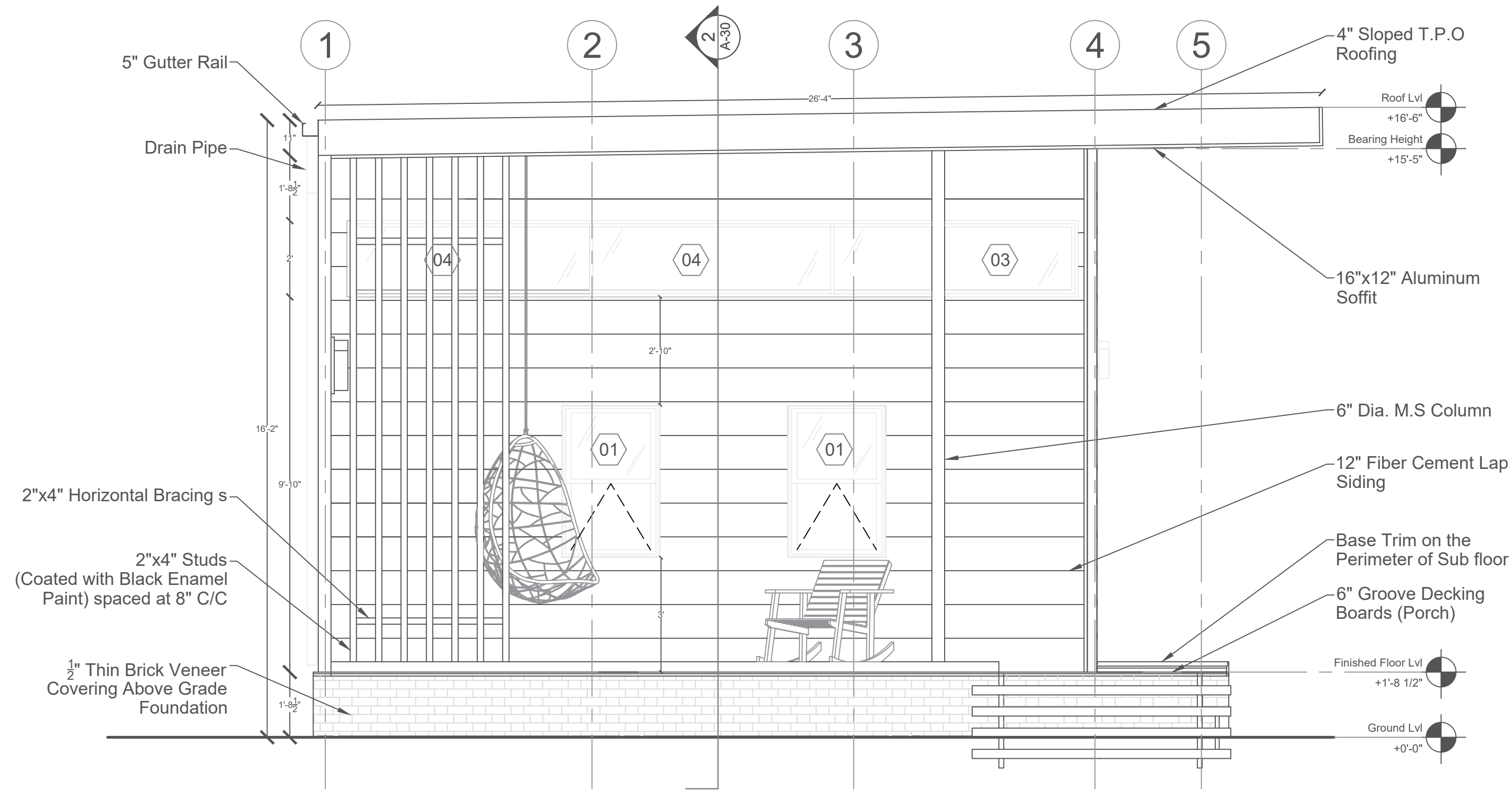

1 FRONT ELEVATION (SOUTH)
3/8" = 1' - 0"

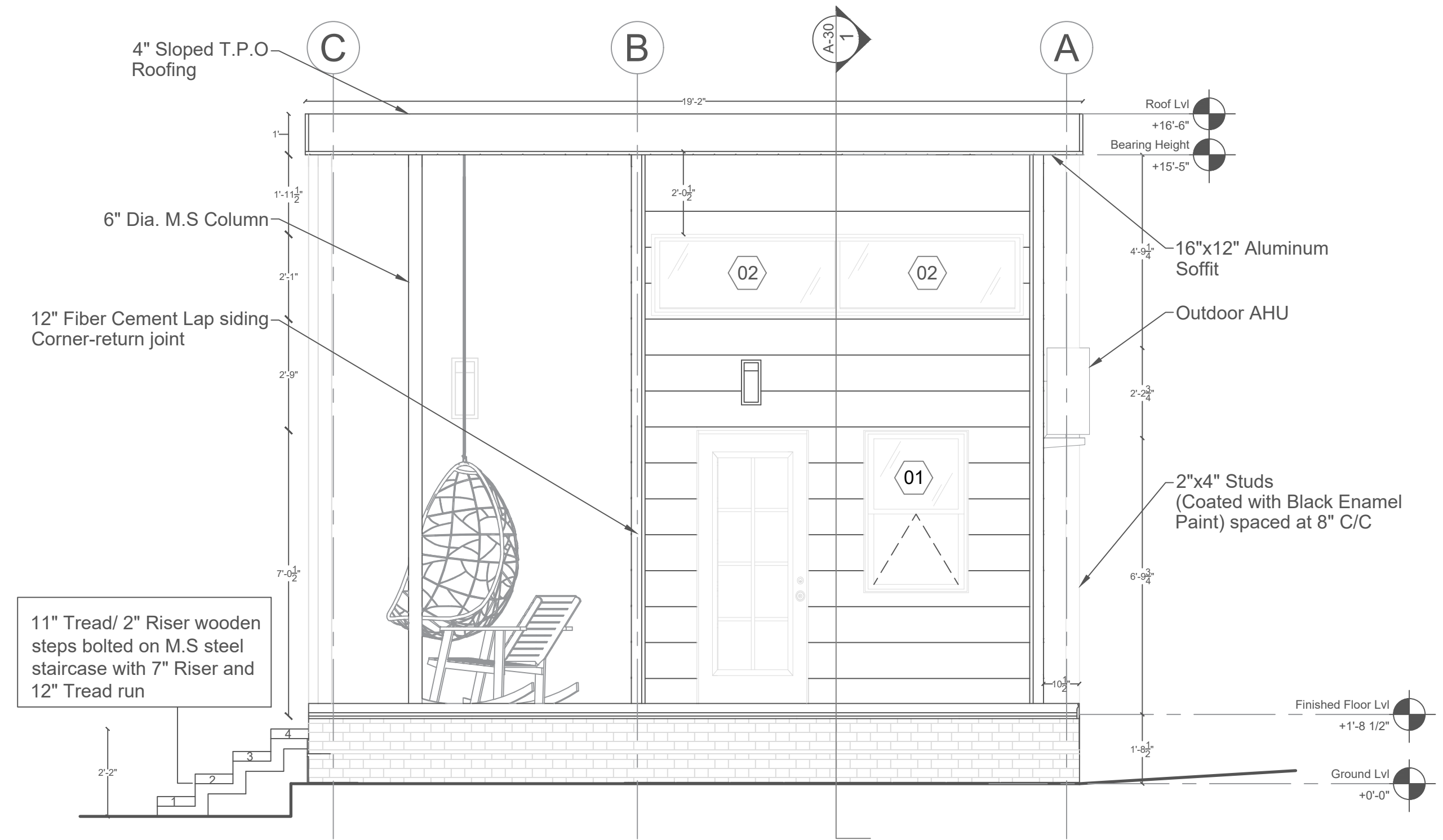

2 EAST ELEVATION
3/8" = 1' - 0"

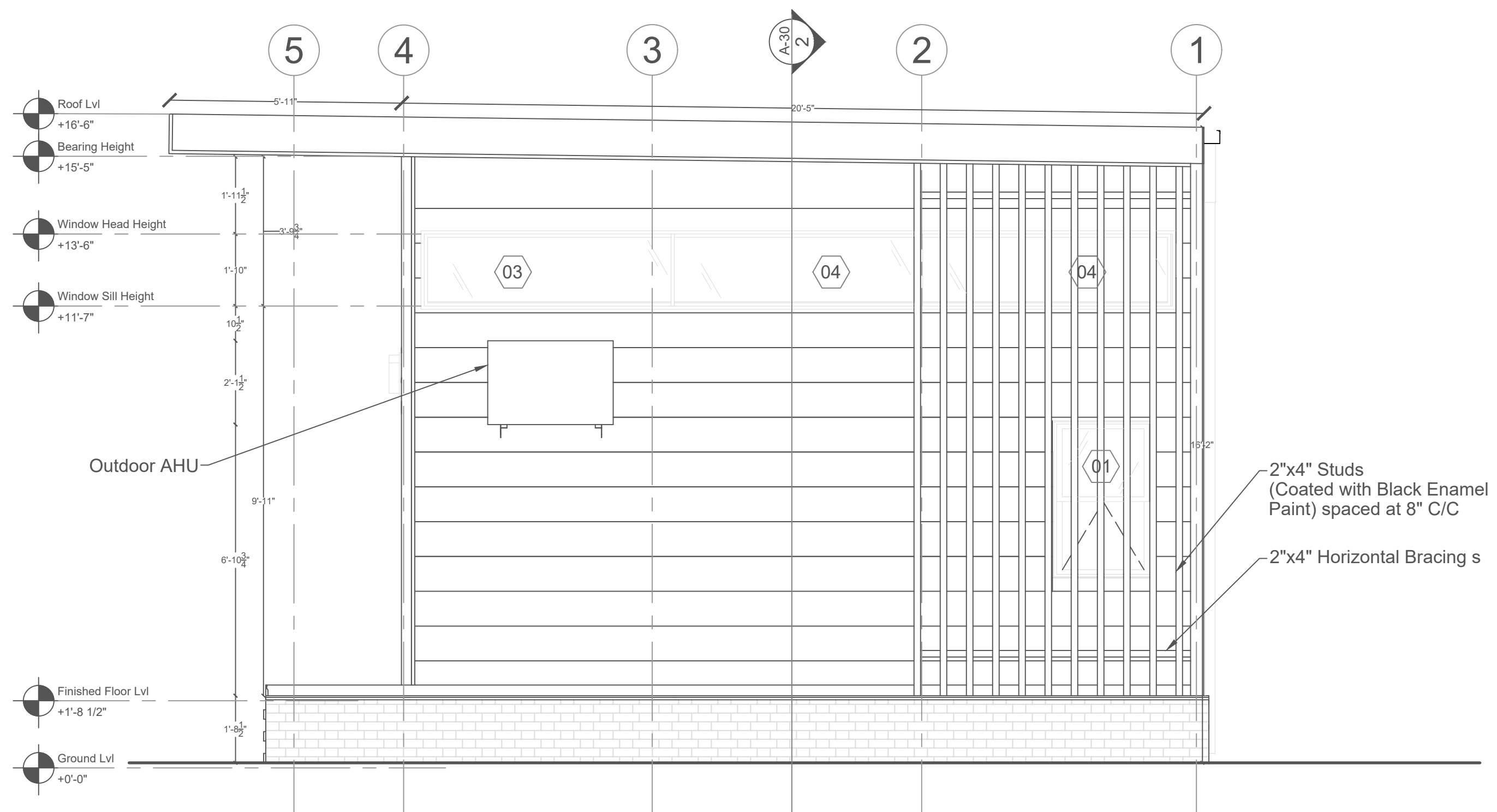

3 BACK ELEVATION (NORTH)
3/8" = 1' - 0"

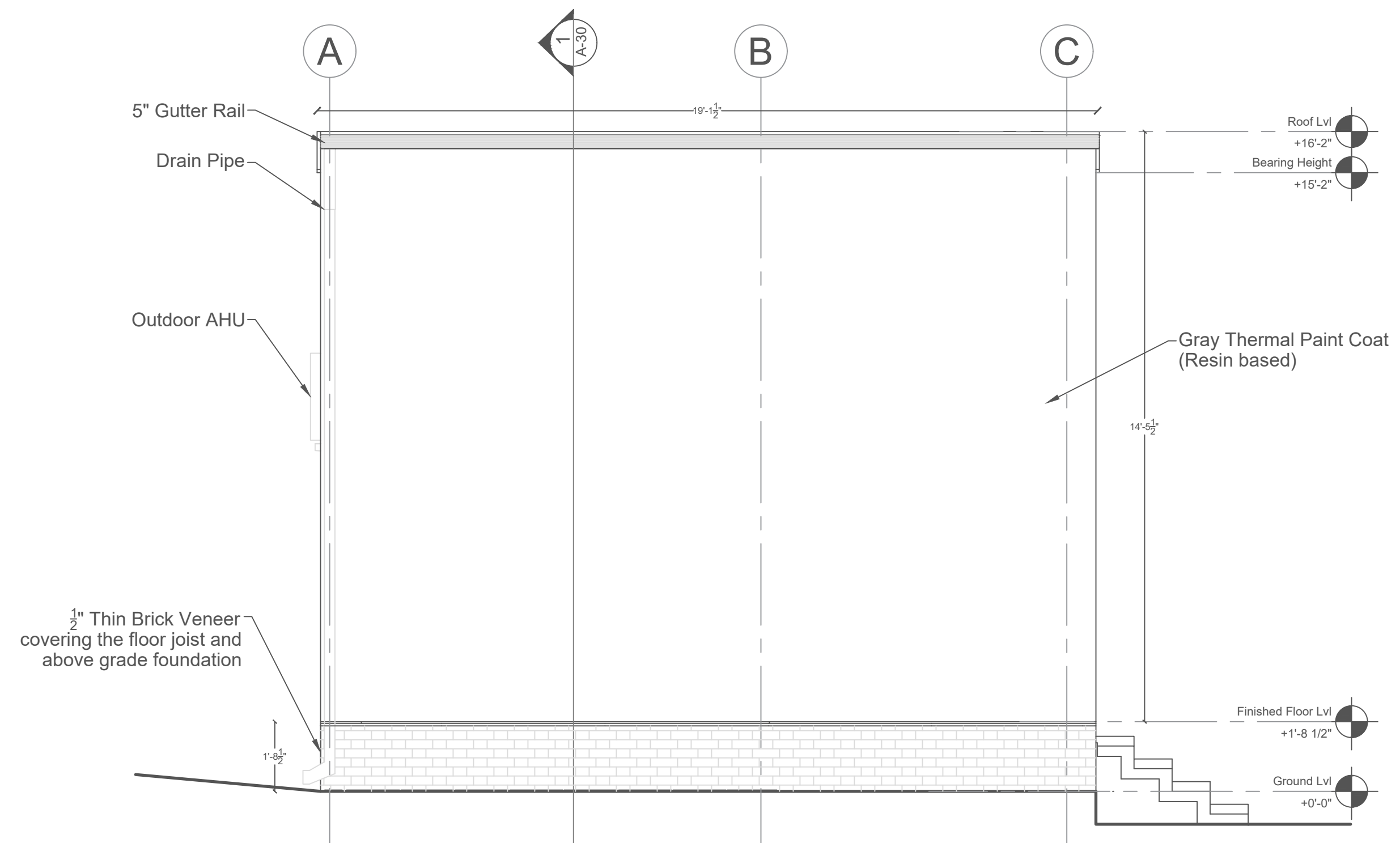

4 WEST ELEVATION
3/8" = 1' - 0"

This Construction Document Set is the result of student investigation and application of the Durham City and County Unified Development Ordinance sections on Accessory Structure and Accessory Dwelling Units. No warranty or guarantee is provided or implied with the use of these drawings in construction of this or any similar structure. It is the responsibility of the builder to assure all elements of construction comply with planning, zoning, structural, building code and inspections, and all other applicable regulatory requirements of the controlling municipality.

DEEP SONI
200 ft² ADU DESIGN

URBAN SITE
WITHOUT AN ALLEY
DURHAM, NC

PRELIMINARY
NOT FOR
CONSTRUCTION

PRELIMINARY
NOT FOR
CONSTRUCTION

DRAWN BY: DS
FIRST ISSUE DATE: 06/26/2020
EXTERIOR ELEVATIONS