

SHEET INDEX

1	2	3	4	5	6	7	8	9	10
EXISTING HOUSE	EXISTING DRIVEWAY	EXISTING WORKSPACE	EXISTING FREEZER	MATURE TREES	WOODED AREA	BY SETBACK PROPERTY LINE	WOODED AREA	WOODED AREA	WOODED AREA

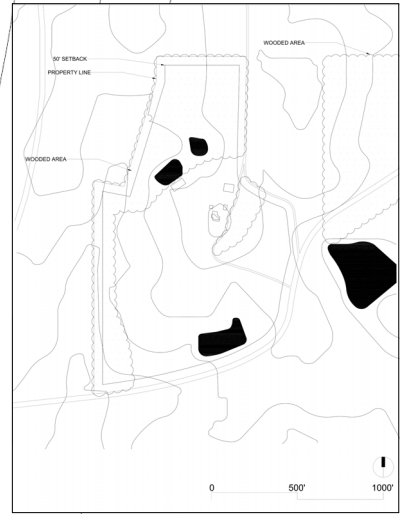

NCSU SUMMER STUDIO

This Construction Document Set is the result of student investigation and application of the Durham City and County Unified Development Ordinance sections on Accessory Structures and Accessory Dwelling Units. No warranty or guarantee is provided or implied with the use of these drawings in construction of this or any similar structure. It is the responsibility of the builder to assure all elements of construction comply with planning, zoning, structural, building code and inspections, and all other applicable regulatory requirements of the controlling municipality.

Abigail Gillin
Affordable One-Bedroom ADU

PRELIMINARY NOT FOR CONSTRUCTION

PRELIMINARY NOT FOR CONSTRUCTION

DRAWN BY: AGG
DATE PLOTTED: 06/21/22
Title Sheet

T1.0

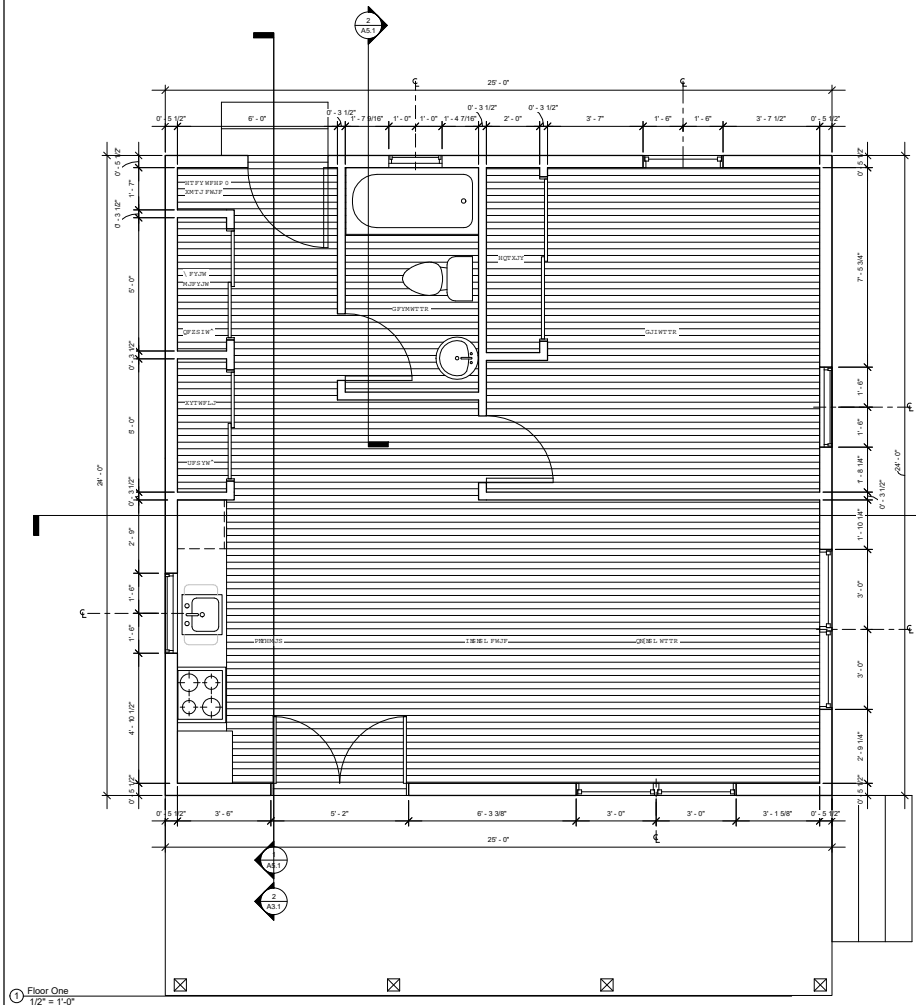

① Floor Plan
1/2" = 1'-0"

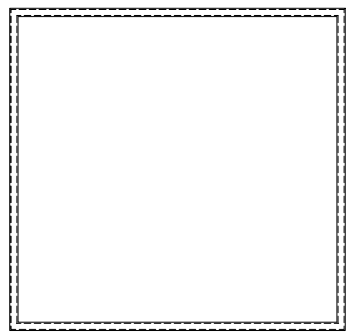

② Foundation Plan
1/4" = 1'-0"

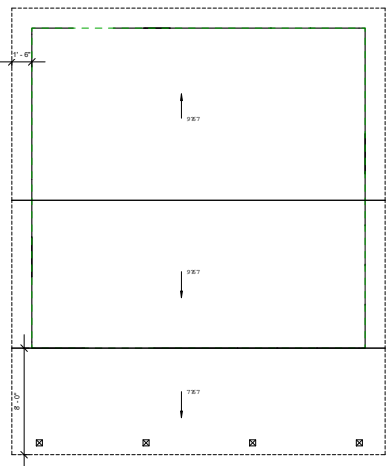

③ Roof Plan
1/4" = 1'-0"

**NCSU SUMMER
STUDIO**

This Construction Document Set is the result of student investigation and application of the Durham City and County Unified Development Ordinance sections on Accessory Structures and Accessory Dwelling Units. No warranty or guarantee is provided or implied with the use of these drawings in construction of this or any similar structure. It is the responsibility of the builder to assure all elements of construction comply with planning, zoning, structural, building code and inspections, and all other applicable regulatory requirements of the controlling municipality.

Abigail Gillin
**Affordable
One-Bedroom ADU**

**PRELIMINARY
NOT FOR
CONSTRUCTION**

**PRELIMINARY
NOT FOR
CONSTRUCTION**

DRAWN BY: AJS
DATE: 06/20/2024
Floor Plan

A1.0

This Construction Document Set is the result of student investigation and application of the Durham City and County Unified Development Ordinance sections on Accessory Structures and Accessory Dwelling Units. No warranty or guarantee is provided or implied with the use of these drawings in construction of this or any similar structure. It is the responsibility of the builder to assure all elements of construction comply with planning, zoning, structural, building code and inspections, and all other applicable regulatory requirements of the controlling municipality.

Designer
**Affordable
One-Bedroom ADU**

**PRELIMINARY
NOT FOR
CONSTRUCTION**

**PRELIMINARY
NOT FOR
CONSTRUCTION**

DRAWN BY: _____
DATE: _____
CHECKED BY: _____
DATE: _____
Exterior Elevations

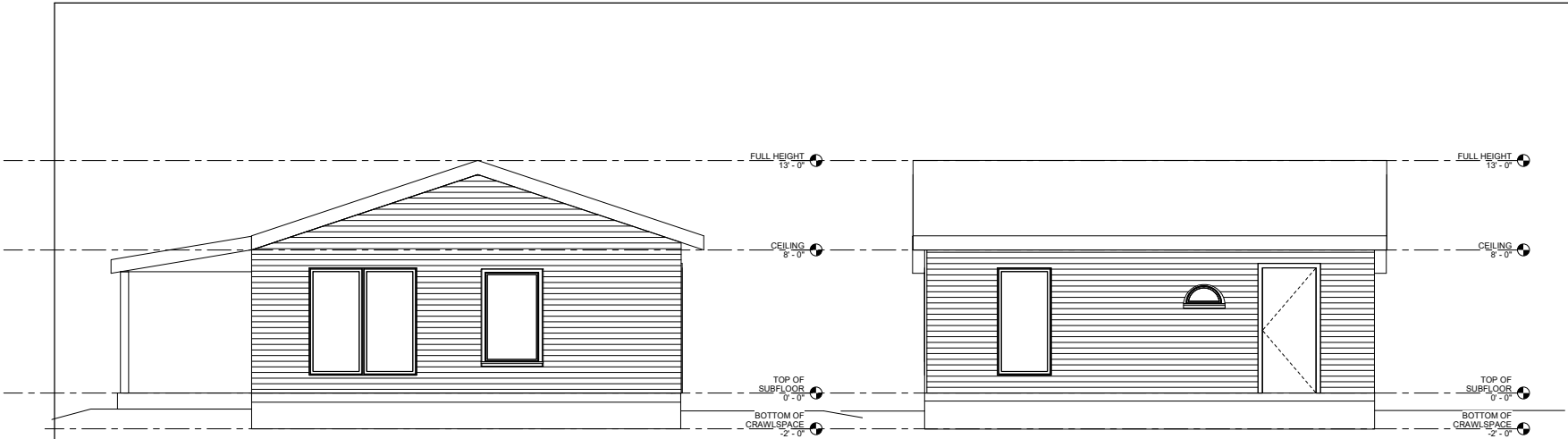

1 East
3/8" = 1'-0"

2 North
3/8" = 1'-0"

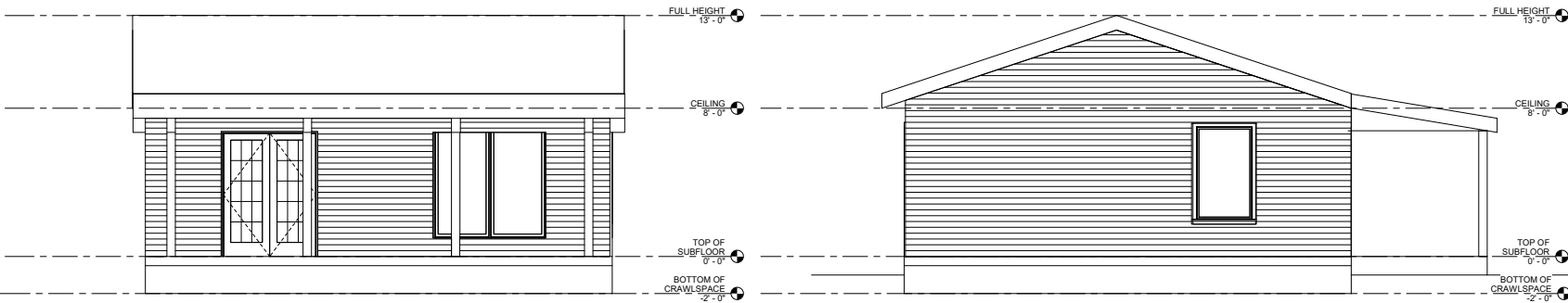

3 South
3/8" = 1'-0"

4 West
3/8" = 1'-0"